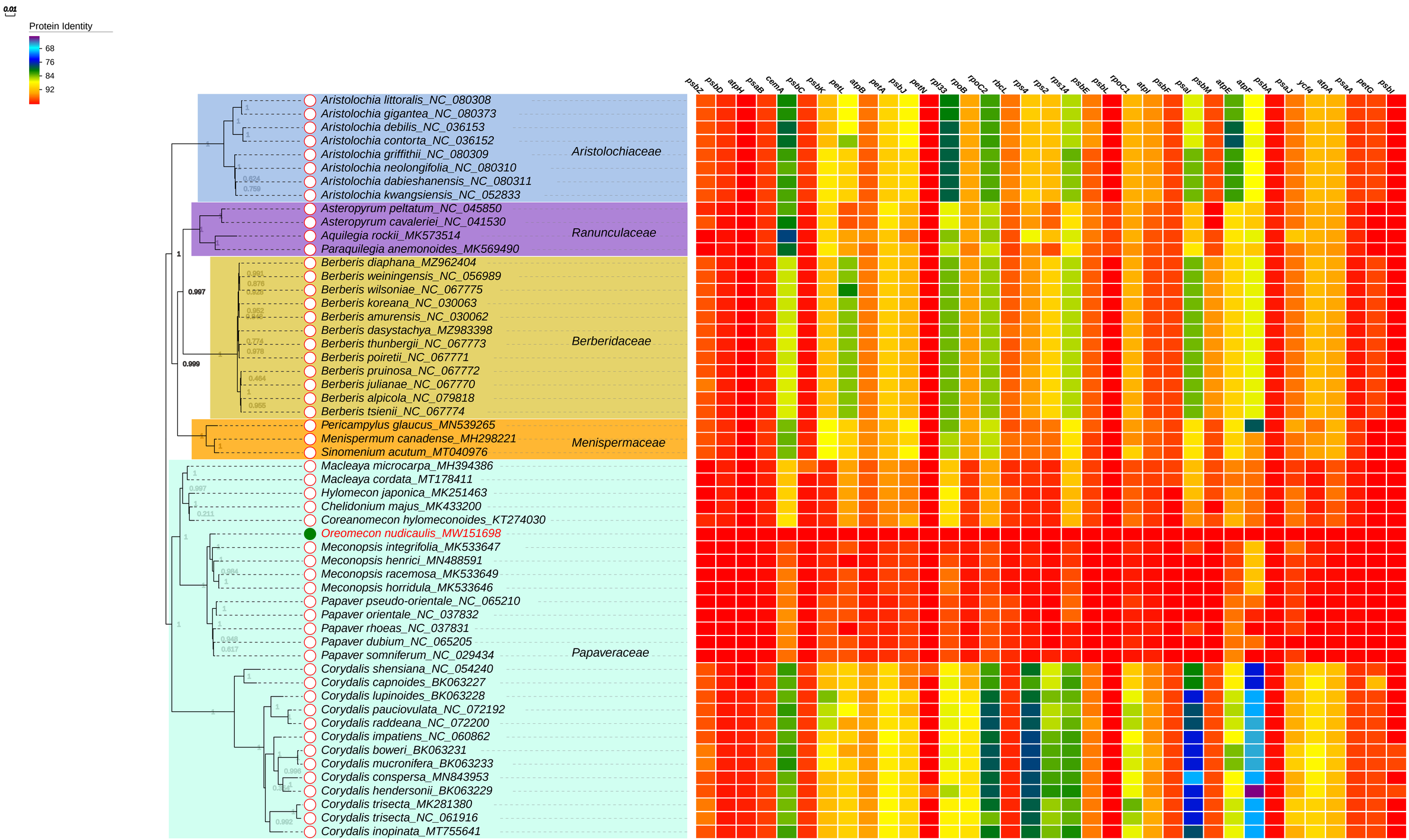
0.01
Protein Identity
68
76
84
92
psbZ psbD atpH psaB cemA psbC psbK petL atpB petA psbJ petN rpl33 rpoB rpoC2 rbcL rps4 rps2 rps14 psbE psbL rpoC1 atpI psbF psaI psbM atpE atpF psbA psaJ ycf4 atpA psaA petG psbL
Aristolochia littoralis_NC_080308
Aristolochia gigantea_NC_080373
Aristolochia debilis_NC_036153
Aristolochia contorta_NC_036152
Aristolochia griffithii_NC_080309
Aristolochia neolongifolia_NC_080310
Aristolochia dabieshanensis_NC_080311
Aristolochia kwangsiensis_NC_052833
Aristolochiaceae
Asteropyrum peltatum_NC_045850
Asteropyrum cavaleriei_NC_041530
Aquilegia rockii_MK573514
Paraquilegia anemonoides_MK569490
Ranunculaceae
Berberis diaphana_MZ962404
Berberis weiningensis_NC_056989
Berberis wilsoniae_NC_067775
Berberis koreana_NC_030063
Berberis amurensis_NC_030062
Berberis dasystachya_MZ983398
Berberis thunbergii_NC_067773
Berberis poiretii_NC_067771
Berberis pruinosa_NC_067772
Berberis julianae_NC_067770
Berberis alpicola_NC_079818
Berberis tsienii_NC_067774
Berberidaceae
Pericampylus glaucus_MN539265
Menispermum canadense_MH298221
Sinomenium acutum_MT040976
Menispermaceae
Macleaya microcarpa_MH394386
Macleaya cordata_MT178411
Hylomecon japonica_MK251463
Chelidonium majus_MK433200
Coreanomecon hylomeconoides_KT274030
Oreomecon nudicaulis_MW151698
Meconopsis integrifolia_MK533647
Meconopsis henrici_MN488591
Meconopsis racemosa_MK533649
Meconopsis horridula_MK533646
Papaver pseudo-orientale_NC_065210
Papaver orientale_NC_037832
Papaver rhoeas_NC_037831
Papaver dubium_NC_065205
Papaver somniferum_NC_029434
Papaveraceae
Corydalis shensiana_NC_054240
Corydalis capnoides_BK063227
Corydalis lupinoides_BK063228
Corydalis pauciovulata_NC_072192
Corydalis raddeana_NC_072200
Corydalis impatiens_NC_060862
Corydalis boweri_BK063231
Corydalis mucronifera_BK063233
Corydalis conspersa_MN843953
Corydalis hendersonii_BK063229
Corydalis trisecta_MK281380
Corydalis trisecta_NC_061916
Corydalis inopinata_MT755641