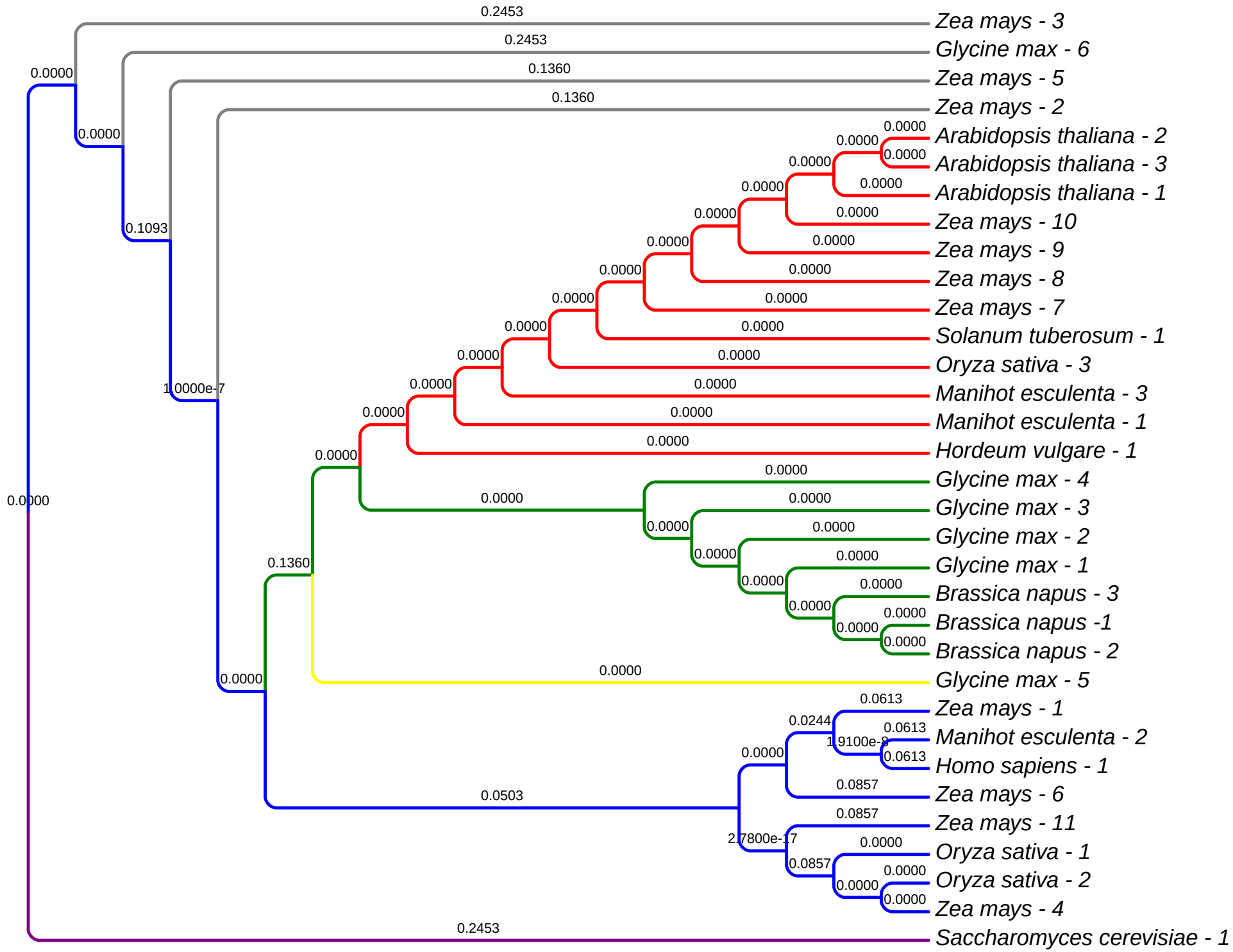
Zea mays - 3
Glycine max - 6
Zea mays - 5
Zea mays - 2
Arabidopsis thaliana - 2
Arabidopsis thaliana - 3
Arabidopsis thaliana - 1
Zea mays - 10
Zea mays - 9
Zea mays - 8
Zea mays - 7
Solanum tuberosum - 1
Oryza sativa - 3
Manihot esculenta - 3
Manihot esculenta - 1
Hordeum vulgare - 1
Glycine max - 4
Glycine max - 3
Glycine max - 2
Glycine max - 1
Brassica napus - 3
Brassica napus -1
Brassica napus - 2
Glycine max - 5
Zea mays - 1
Manihot esculenta - 2
Homo sapiens - 1
Zea mays - 6
Zea mays - 11
Oryza sativa - 1
Oryza sativa - 2
Zea mays - 4
Saccharomyces cerevisiae - 1
0.2453
0.2453
0.1360
0.1360
0.0000
0.0000
0.1093
1.0000e-7
0.0000
0.1360
0.0503
0.0613
0.0244
1.9100e-8
0.0857
2.7800e-17
0.0857
0.2453