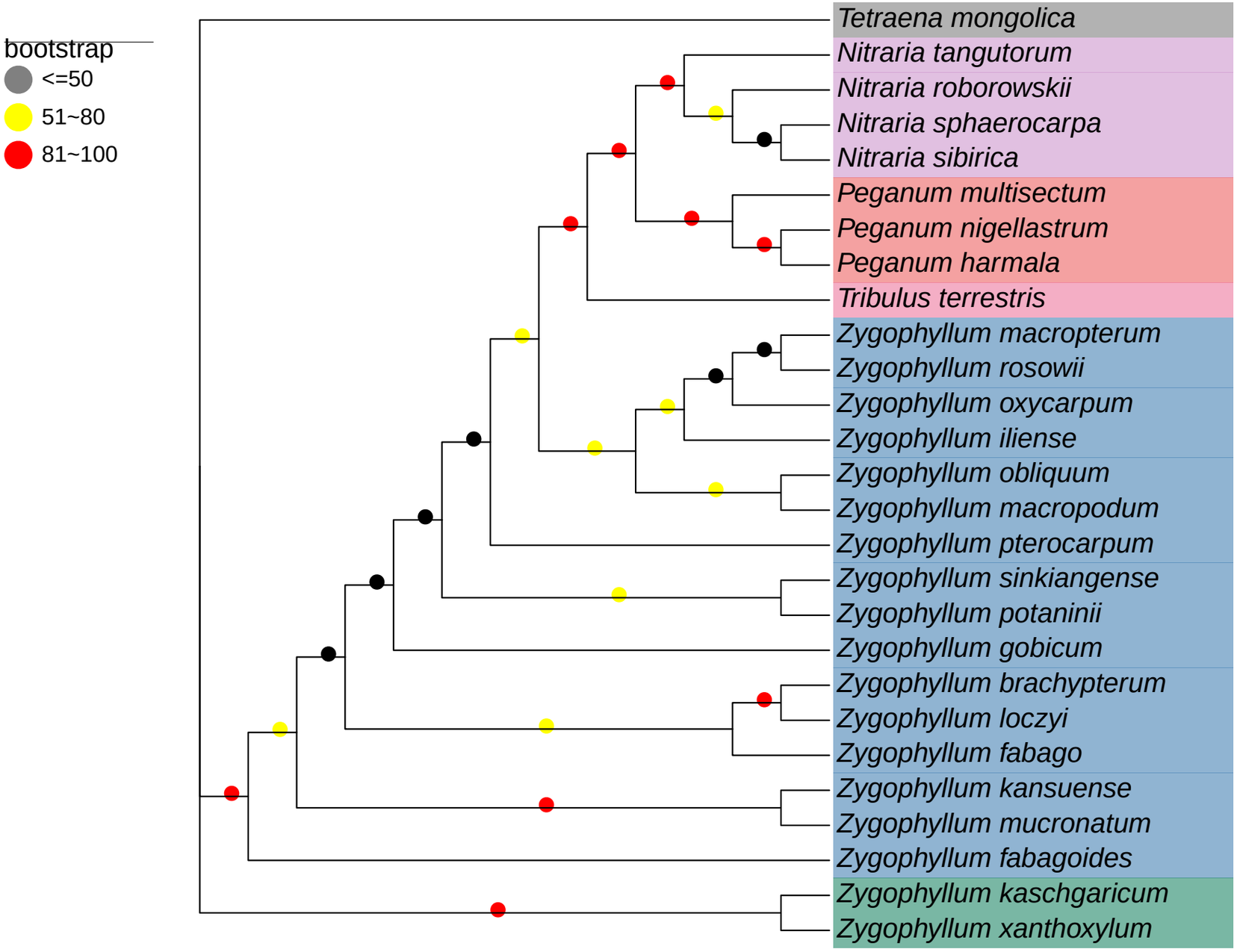
bootstrap
<=50
51~80
81~100
Tetraena mongolica
Nitraria tangutorum
Nitraria roborowskii
Nitraria sphaerocarpa
Nitraria sibirica
Peganum multisectum
Peganum nigellastrum
Peganum harmala
Tribulus terrestris
Zygophyllum macropterum
Zygophyllum rosowii
Zygophyllum oxycarpum
Zygophyllum iliense
Zygophyllum obliquum
Zygophyllum macropodum
Zygophyllum pterocarpum
Zygophyllum sinkiangense
Zygophyllum potaninii
Zygophyllum gobicum
Zygophyllum brachypterum
Zygophyllum loczyi
Zygophyllum fabago
Zygophyllum kansuense
Zygophyllum mucronatum
Zygophyllum fabagoides
Zygophyllum kaschgaricum
Zygophyllum xanthoxylum