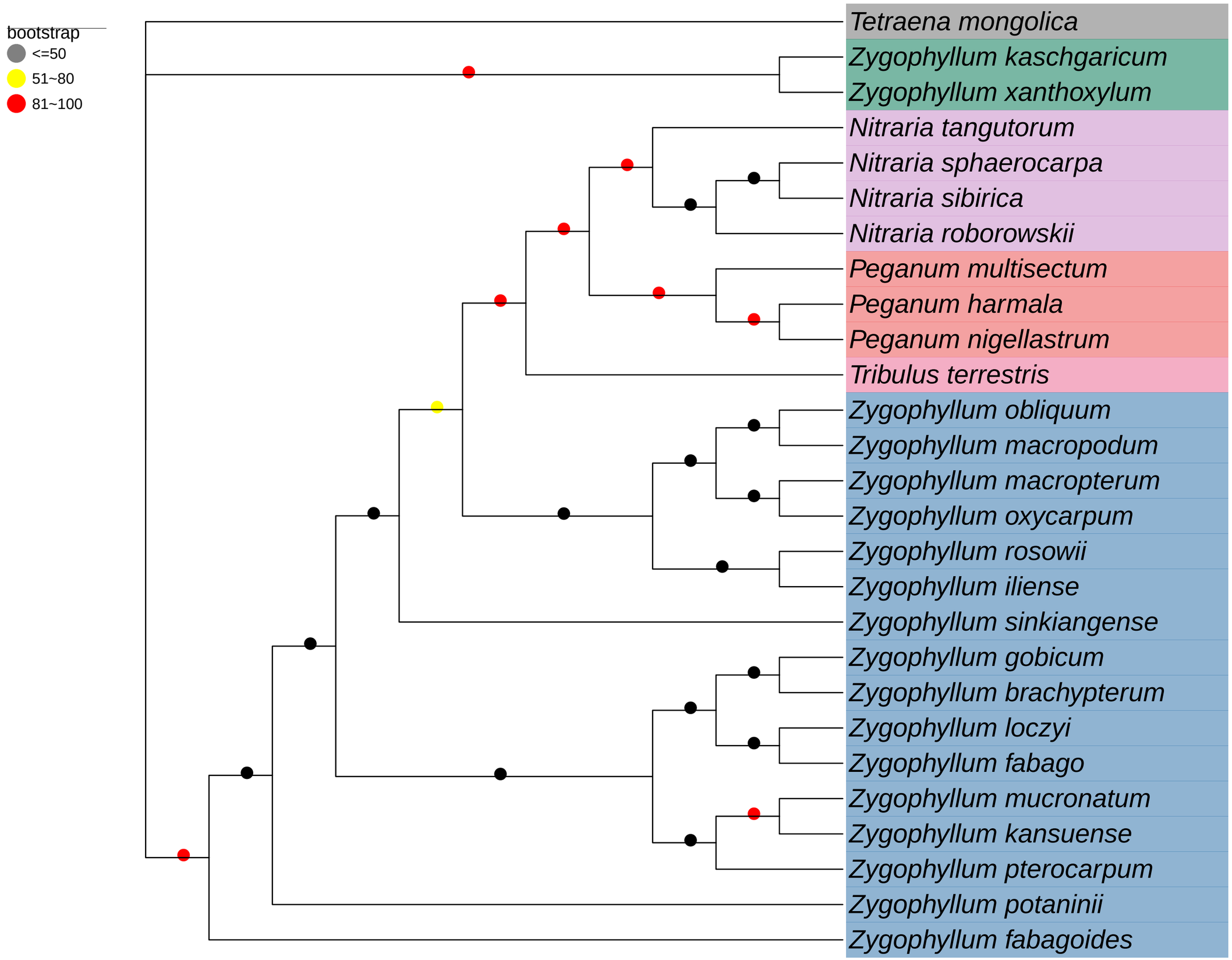
bootstrap
<=50
51~80
81~100
Tetraena mongolica
Zygophyllum kaschgaricum
Zygophyllum xanthoxylum
Nitraria tangutorum
Nitraria sphaerocarpa
Nitraria sibirica
Nitraria roborowskii
Peganum multisectum
Peganum harmala
Peganum nigellastrum
Tribulus terrestris
Zygophyllum obliquum
Zygophyllum macropodum
Zygophyllum macropterum
Zygophyllum oxycarpum
Zygophyllum rosowii
Zygophyllum iliense
Zygophyllum sinkiangense
Zygophyllum gobicum
Zygophyllum brachypterum
Zygophyllum loczyi
Zygophyllum fabago
Zygophyllum mucronatum
Zygophyllum kansuense
Zygophyllum pterocarpum
Zygophyllum potaninii
Zygophyllum fabagoides