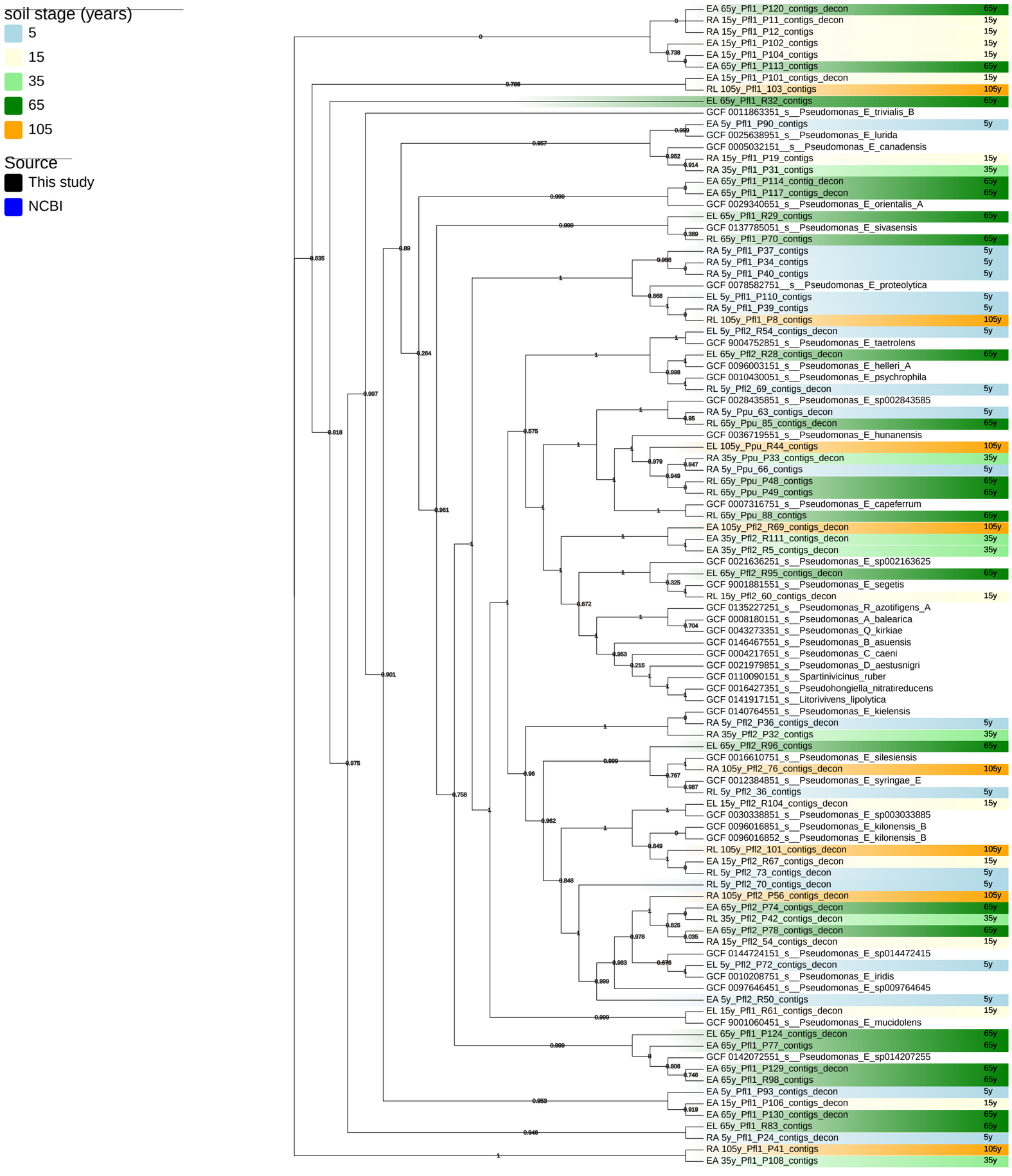
soil stage (years)
5
15
35
65
105
Source
This study
NCBI
EA 65y_Pfl1_P120_contigs_decon 65y
RA 15y_Pfl1_P11_contigs_decon 15y
RA 15y_Pfl1_P12_contigs 15y
EA 15y_Pfl1_P102_contigs 15y
EA 15y_Pfl1_P104_contigs 15y
EA 65y_Pfl1_P113_contigs 65y
EA 15y_Pfl1_P101_contigs_decon 15y
RL 105y_Pfl1_103_contigs 105y
EL 65y_Pfl1_R32_contigs 65y
GCF 0011863351_s__Pseudomonas_E_trivialis_B
EA 5y_Pfl1_P90_contigs 5y
GCF 0025638951_s__Pseudomonas_E_lurida
GCF 0005032151__s__Pseudomonas_E_canadensis
RA 15y_Pfl1_P19_contigs 15y
RA 35y_Pfl1_P31_contigs 35y
EA 65y_Pfl1_P114_contig_decon 65y
EA 65y_Pfl1_P117_contigs_decon 65y
GCF 0029340651_s__Pseudomonas_E_orientalis_A
EL 65y_Pfl1_R29_contigs 65y
GCF 0137785051_s__Pseudomonas_E_sivasensis
RL 65y_Pfl1_P70_contigs 65y
RA 5y_Pfl1_P37_contigs 5y
RA 5y_Pfl1_P34_contigs 5y
RA 5y_Pfl1_P40_contigs 5y
GCF 0078582751__s__Pseudomonas_E_proteolytica
EL 5y_Pfl1_P110_contigs 5y
RA 5y_Pfl1_P39_contigs 5y
RL 105y_Pfl1_P8_contigs 105y
EL 5y_Pfl2_R54_contigs_decon 5y
GCF 9004752851_s__Pseudomonas_E_taetrolens
EL 65y_Pfl2_R28_contigs_decon 65y
GCF 0096003151_s__Pseudomonas_E_helleri_A
GCF 0010430051_s__Pseudomonas_E_psychrophila
RL 5y_Pfl2_69_contigs_decon 5y
GCF 0028435851_s__Pseudomonas_E_sp002843585
RA 5y_Ppu_63_contigs_decon 5y
RL 65y_Ppu_85_contigs_decon 65y
GCF 0036719551_s__Pseudomonas_E_hunanensis
EL 105y_Ppu_R44_contigs 105y
RA 35y_Ppu_P33_contigs_decon 35y
RA 5y_Ppu_66_contigs 5y
RL 65y_Ppu_P48_contigs 65y
RL 65y_Ppu_P49_contigs 65y
GCF 0007316751_s__Pseudomonas_E_capeferrum
RL 65y_Ppu_88_contigs 65y
EA 105y_Pfl2_R69_contigs_decon 105y
EA 35y_Pfl2_R111_contigs_decon 35y
EA 35y_Pfl2_R5_contigs_decon 35y
GCF 0021636251_s__Pseudomonas_E_sp002163625
EL 65y_Pfl2_R95_contigs_decon 65y
GCF 9001881551_s__Pseudomonas_E_segetis
RL 15y_Pfl2_60_contigs_decon 15y
GCF 0135227251_s__Pseudomonas_R_azotifigens_A
GCF 0008180151_s__Pseudomonas_A_balearica
GCF 0043273351_s__Pseudomonas_Q_kirkiae
GCF 0146467551_s__Pseudomonas_B_asuensis
GCF 0004217651_s__Pseudomonas_C_caeni
GCF 0021979851_s__Pseudomonas_D_aestusnigri
GCF 0110090151_s__Spartinivicinus_ruber
GCF 0016427351_s__Pseudohongiella_nitratireducens
GCF 0141917151_s__Litorivivens_lipolytica
GCF 0140764551_s__Pseudomonas_E_kielensis
RA 5y_Pfl2_P36_contigs_decon 5y
RA 35y_Pfl2_P32_contigs 35y
EL 65y_Pfl2_R96_contigs 65y
GCF 0016610751_s__Pseudomonas_E_silesiensis
RA 105y_Pfl2_76_contigs_decon 105y
GCF 0012384851_s__Pseudomonas_E_syringae_E
RL 5y_Pfl2_36_contigs 5y
EL 15y_Pfl2_R104_contigs_decon 15y
GCF 0030338851_s__Pseudomonas_E_sp003033885
GCF 0096016851_s__Pseudomonas_E_kilonensis_B
GCF 0096016852_s__Pseudomonas_E_kilonensis_B
RL 105y_Pfl2_101_contigs_decon 105y
EA 15y_Pfl2_R67_contigs_decon 15y
RL 5y_Pfl2_73_contigs_decon 5y
RL 5y_Pfl2_70_contigs_decon 5y
RA 105y_Pfl2_P56_contigs_decon 105y
EA 65y_Pfl2_P74_contigs_decon 65y
RL 35y_Pfl2_P42_contigs_decon 35y
EA 65y_Pfl2_P78_contigs_decon 65y
RA 15y_Pfl2_54_contigs_decon 15y
GCF 0144724151_s__Pseudomonas_E_sp014472415
EL 5y_Pfl2_P72_contigs_decon 5y
GCF 0010208751_s__Pseudomonas_E_iridis
GCF 0097646451_s__Pseudomonas_E_sp009764645
EA 5y_Pfl2_R50_contigs 5y
EL 15y_Pfl1_R61_contigs_decon 15y
GCF 9001060451_s__Pseudomonas_E_mucidolens
EL 65y_Pfl1_P124_contigs_decon 65y
EA 65y_Pfl1_P77_contigs 65y
GCF 0142072551_s__Pseudomonas_E_sp014207255
EA 65y_Pfl1_P129_contigs_decon 65y
EA 65y_Pfl1_R98_contigs 65y
EA 5y_Pfl1_P93_contigs_decon 5y
EA 15y_Pfl1_P106_contigs_decon 15y
EA 65y_Pfl1_P130_contigs_decon 65y
EL 65y_Pfl1_R83_contigs 65y
RA 5y_Pfl1_P24_contigs_decon 5y
RA 105y_Pfl1_P41_contigs 105y
EA 35y_Pfl1_P108_contigs 35y