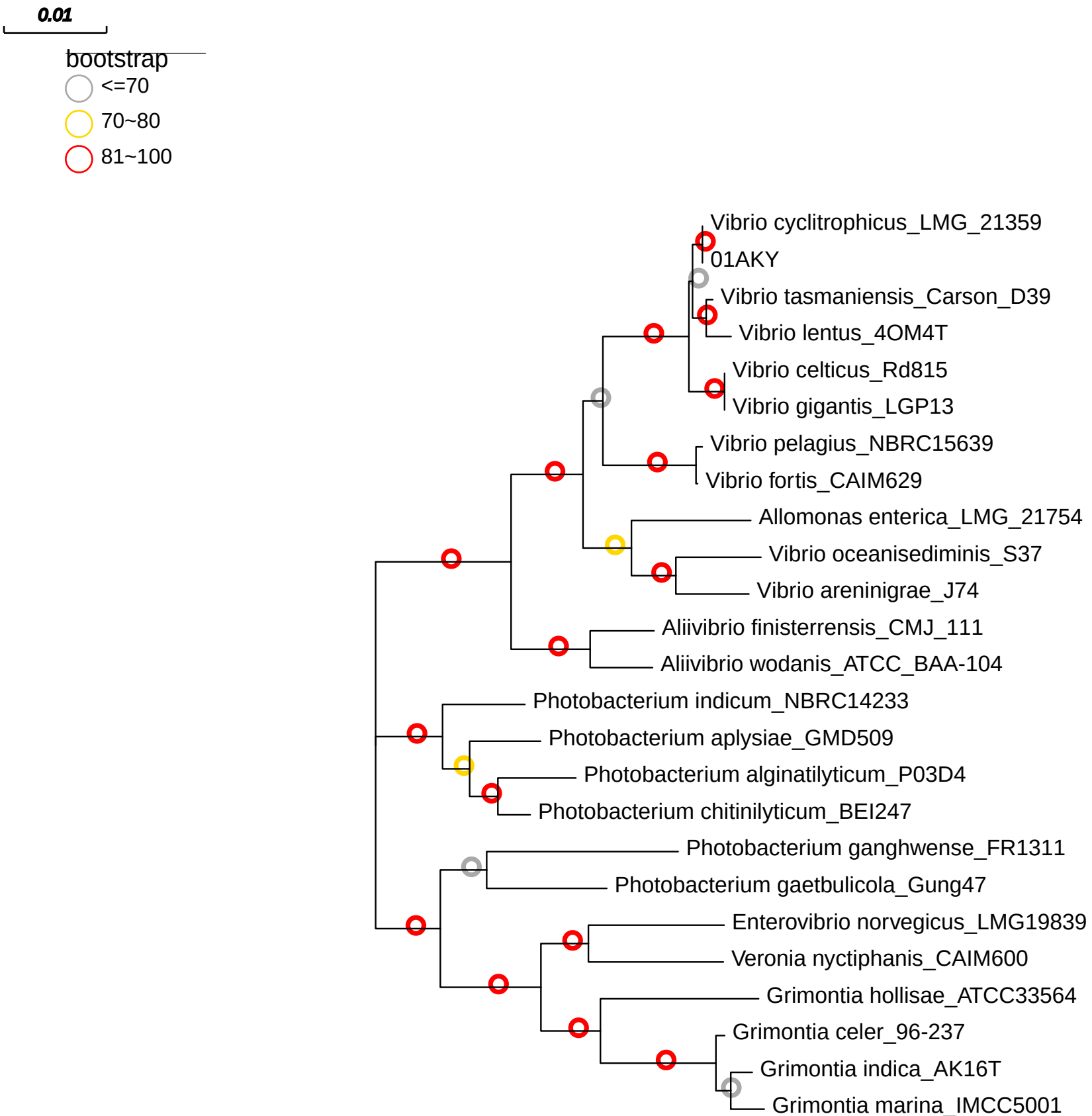
0.01
bootstrap
<=70
70~80
81~100
Vibrio cyclitrophicus_LMG_21359
01AKY
Vibrio tasmaniensis_Carson_D39
Vibrio lentus_4OM4T
Vibrio celticus_Rd815
Vibrio gigantis_LGP13
Vibrio pelagius_NBRC15639
Vibrio fortis_CAIM629
Allomonas enterica_LMG_21754
Vibrio oceanisediminis_S37
Vibrio areninigrae_J74
Aliivibrio finisterrensis_CMJ_111
Aliivibrio wodanis_ATCC_BAA-104
Photobacterium indicum_NBRC14233
Photobacterium aplysiae_GMD509
Photobacterium alginatilyticum_P03D4
Photobacterium chitinilyticum_BEI247
Photobacterium ganghwense_FR1311
Photobacterium gaetbulicola_Gung47
Enterovibrio norvegicus_LMG19839
Veronia nyctiphanis_CAIM600
Grimontia hollisae_ATCC33564
Grimontia celer_96-237
Grimontia indica_AK16T
Grimontia marina_IMCC5001