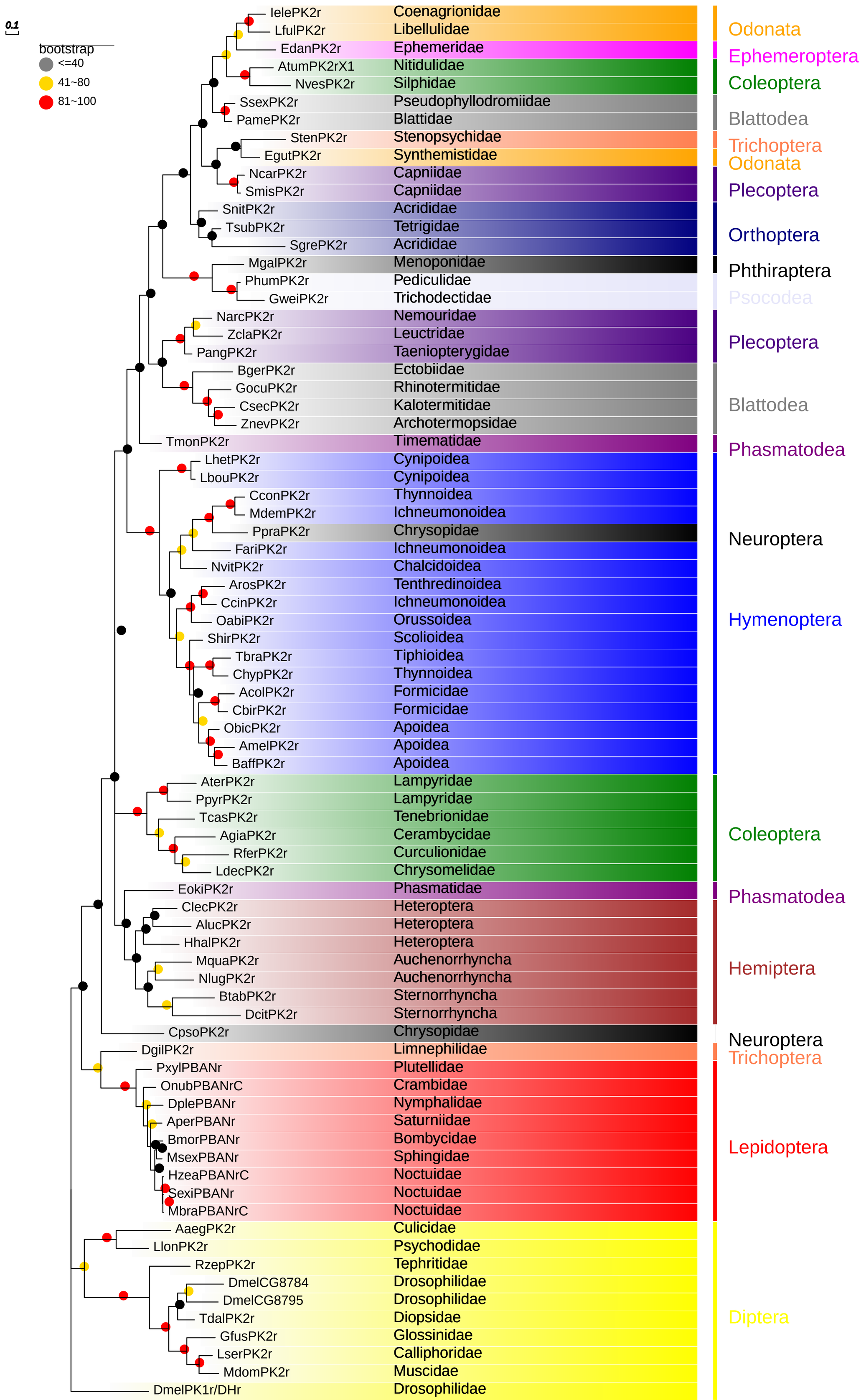
0.1
bootstrap
<=40
41~80
81~100
IelePK2r Coenagrionidae
LfulPK2r Libellulidae
EdanPK2r Ephemeridae
AtumPK2rX1 Nitidulidae
NvesPK2r Silphidae
SsexPK2r Pseudophyllodromiidae
PamePK2r Blattidae
StenPK2r Stenopsychidae
EgutPK2r Synthemistidae
NcarPK2r Capniidae
SmisPK2r Capniidae
SnitPK2r Acrididae
TsubPK2r Tetrigidae
SgrePK2r Acrididae
MgalPK2r Menoponidae
PhumPK2r Pediculidae
GweiPK2r Trichodectidae
NarcPK2r Nemouridae
ZclaPK2r Leuctridae
PangPK2r Taeniopterygidae
BgerPK2r Ectobiidae
GocuPK2r Rhinotermitidae
CsecPK2r Kalotermitidae
ZnevPK2r Archotermopsidae
TmonPK2r Timematidae
LhetPK2r Cynipoidea
LbouPK2r Cynipoidea
CconPK2r Thynnoidea
MdemPK2r Ichneumonoidea
PpraPK2r Chrysopidae
FariPK2r Ichneumonoidea
NvitPK2r Chalcidoidea
ArosPK2r Tenthredinoidea
CcinPK2r Ichneumonoidea
OabiPK2r Orussoidea
ShirPK2r Scolioidea
TbraPK2r Tiphioidea
ChypPK2r Thynnoidea
AcolPK2r Formicidae
CbirPK2r Formicidae
ObicPK2r Apoidea
AmelPK2r Apoidea
BaffPK2r Apoidea
AterPK2r Lampyridae
PpyrPK2r Lampyridae
TcasPK2r Tenebrionidae
AgiaPK2r Cerambycidae
RferPK2r Curculionidae
LdecPK2r Chrysomelidae
EokiPK2r Phasmatidae
ClecPK2r Heteroptera
AlucPK2r Heteroptera
HhalPK2r Heteroptera
MquaPK2r Auchenorrhyncha
NlugPK2r Auchenorrhyncha
BtabPK2r Sternorrhyncha
DcitPK2r Sternorrhyncha
CpsoPK2r Chrysopidae
DgilPK2r Limnephilidae
PxylPBANr Plutellidae
OnubPBANrC Crambidae
DplePBANr Nymphalidae
AperPBANr Saturniidae
BmorPBANr Bombycidae
MsexPBANr Sphingidae
HzeaPBANrC Noctuidae
SexiPBANr Noctuidae
MbraPBANrC Noctuidae
AaegPK2r Culicidae
LlonPK2r Psychodidae
RzepPK2r Tephritidae
DmelCG8784 Drosophilidae
DmelCG8795 Drosophilidae
TdalPK2r Diopsidae
GfusPK2r Glossinidae
LserPK2r Calliphoridae
MdomPK2r Muscidae
DmelPK1r/DHr Drosophilidae
Odonata
Ephemeroptera
Coleoptera
Blattodea
Trichoptera
Odonata
Plecoptera
Orthoptera
Phthiraptera
Psocodea
Plecoptera
Blattodea
Phasmatodea
Neuroptera
Hymenoptera
Coleoptera
Phasmatodea
Hemiptera
Neuroptera
Trichoptera
Lepidoptera
Diptera