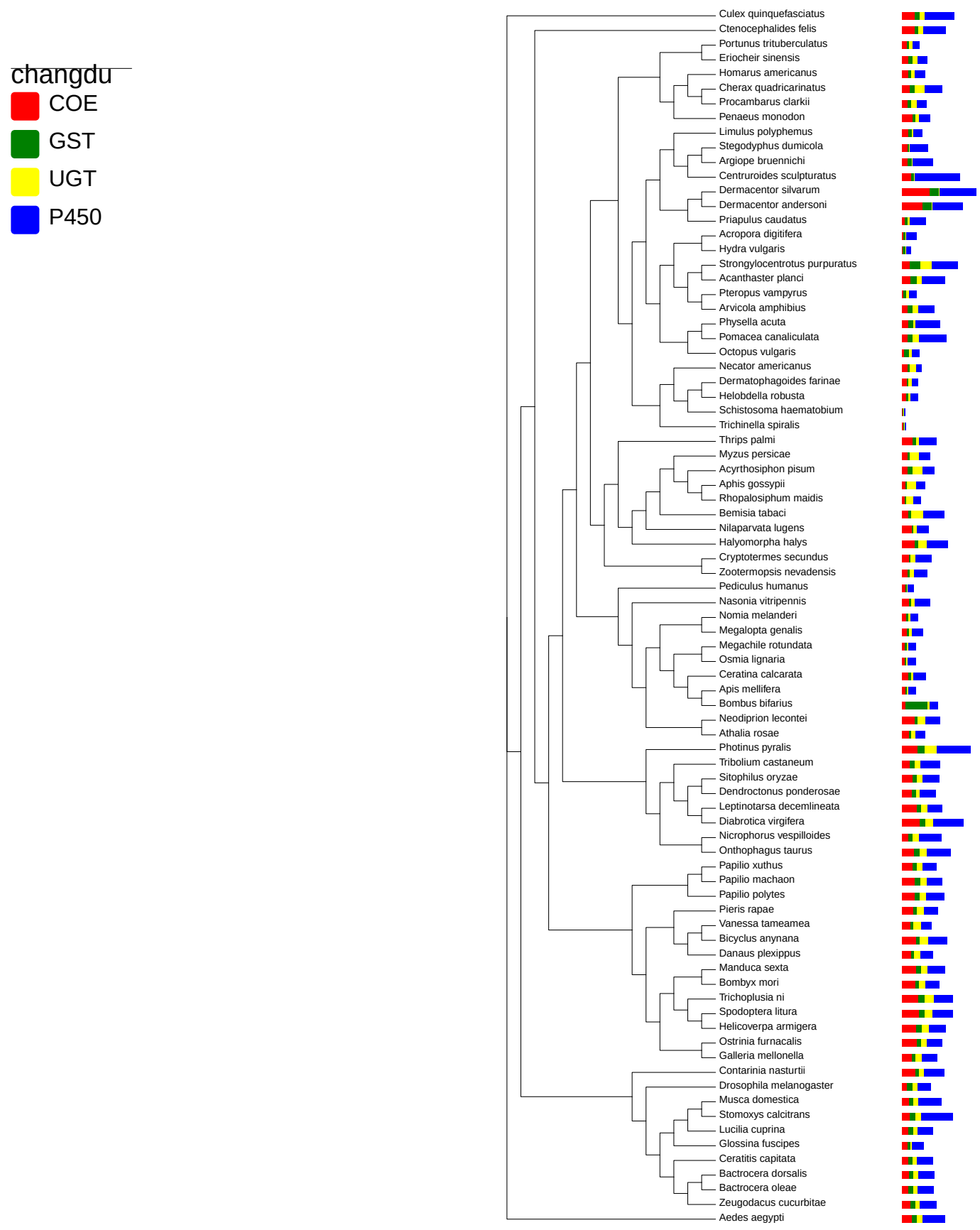
changdu
COE
GST
UGT
P450
Culex quinquefasciatus
Ctenocephalides felis
Portunus trituberculatus
Eriocheir sinensis
Homarus americanus
Cherax quadricarinatus
Procambarus clarkii
Penaeus monodon
Limulus polyphemus
Stegodyphus dumicola
Argiope bruennichi
Centruroides sculpturatus
Dermacentor silvarum
Dermacentor andersoni
Priapulus caudatus
Acropora digitifera
Hydra vulgaris
Strongylocentrotus purpuratus
Acanthaster planci
Pteropus vampyrus
Arvicola amphibius
Physella acuta
Pomacea canaliculata
Octopus vulgaris
Necator americanus
Dermatophagoides farinae
Helobdella robusta
Schistosoma haematobium
Trichinella spiralis
Thrips palmi
Myzus persicae
Acyrthosiphon pisum
Aphis gossypii
Rhopalosiphum maidis
Bemisia tabaci
Nilaparvata lugens
Halyomorpha halys
Cryptotermes secundus
Zootermopsis nevadensis
Pediculus humanus
Nasonia vitripennis
Nomia melanderi
Megalopta genalis
Megachile rotundata
Osmia lignaria
Ceratina calcarata
Apis mellifera
Bombus bifarius
Neodiprion lecontei
Athalia rosae
Photinus pyralis
Tribolium castaneum
Sitophilus oryzae
Dendroctonus ponderosae
Leptinotarsa decemlineata
Diabrotica virgifera
Nicrophorus vespilloides
Onthophagus taurus
Papilio xuthus
Papilio machaon
Papilio polytes
Pieris rapae
Vanessa tameamea
Bicyclus anynana
Danaus plexippus
Manduca sexta
Bombyx mori
Trichoplusia ni
Spodoptera litura
Helicoverpa armigera
Ostrinia furnacalis
Galleria mellonella
Contarinia nasturtii
Drosophila melanogaster
Musca domestica
Stomoxys calcitrans
Lucilia cuprina
Glossina fuscipes
Ceratitis capitata
Bactrocera dorsalis
Bactrocera oleae
Zeugodacus cucurbitae
Aedes aegypti