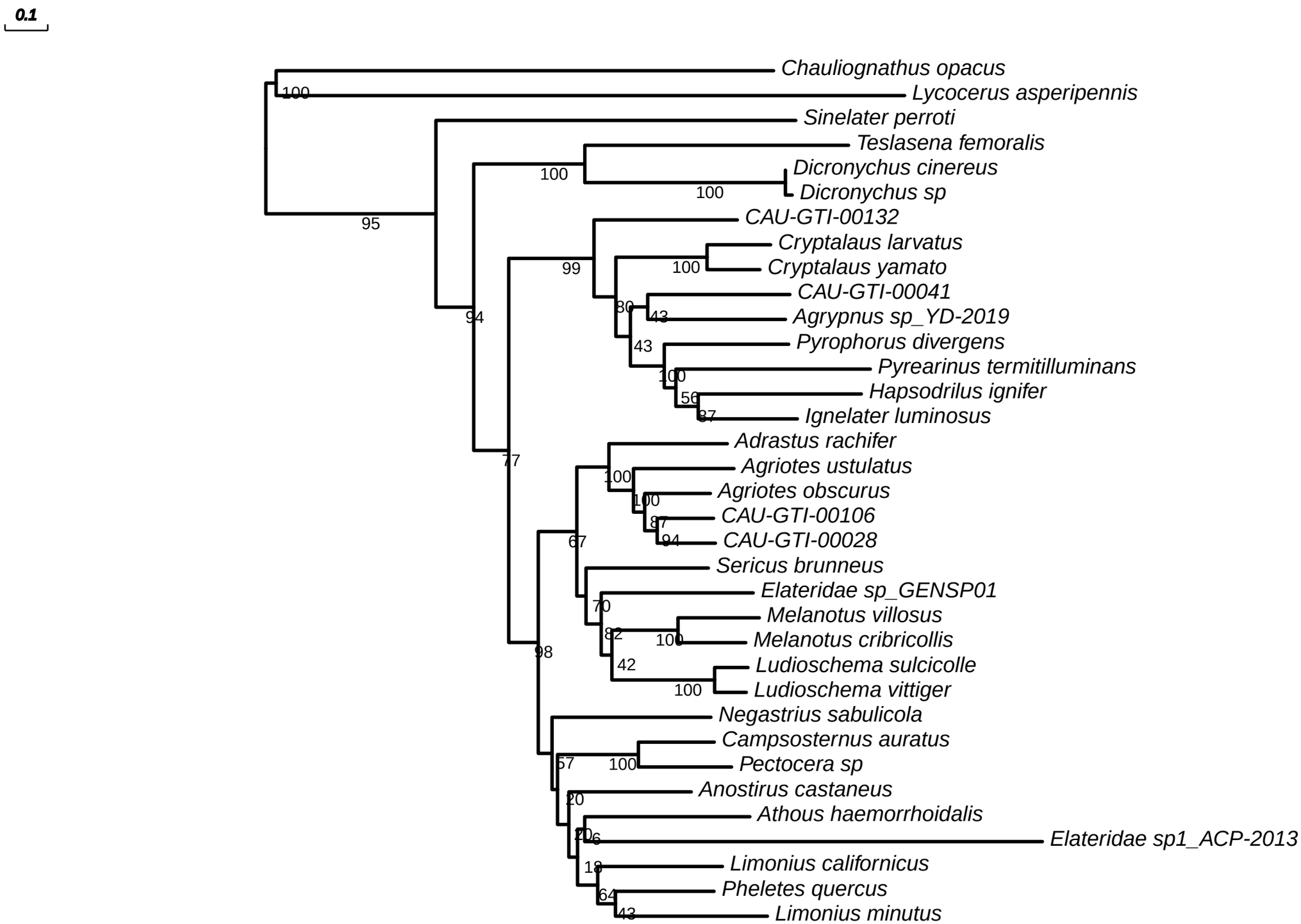
0.1
Chauliognathus opacus
Lycocerus asperipennis
Sinelater perroti
Teslasena femoralis
Dicronychus cinereus
Dicronychus sp
CAU-GTI-00132
Cryptalaus larvatus
Cryptalaus yamato
CAU-GTI-00041
Agrypnus sp_YD-2019
Pyrophorus divergens
Pyrearinus termitilluminans
Hapsodrilus ignifer
Ignelater luminosus
Adrastus rachifer
Agriotes ustulatus
Agriotes obscurus
CAU-GTI-00106
CAU-GTI-00028
Sericus brunneus
Elateridae sp_GENSP01
Melanotus villosus
Melanotus cribricollis
Ludioschema sulcicolle
Ludioschema vittiger
Negastrius sabulicola
Campsosternus auratus
Pectocera sp
Anostirus castaneus
Athous haemorrhoidalis
Elateridae sp1_ACP-2013
Limonius californicus
Pheletes quercus
Limonius minutus