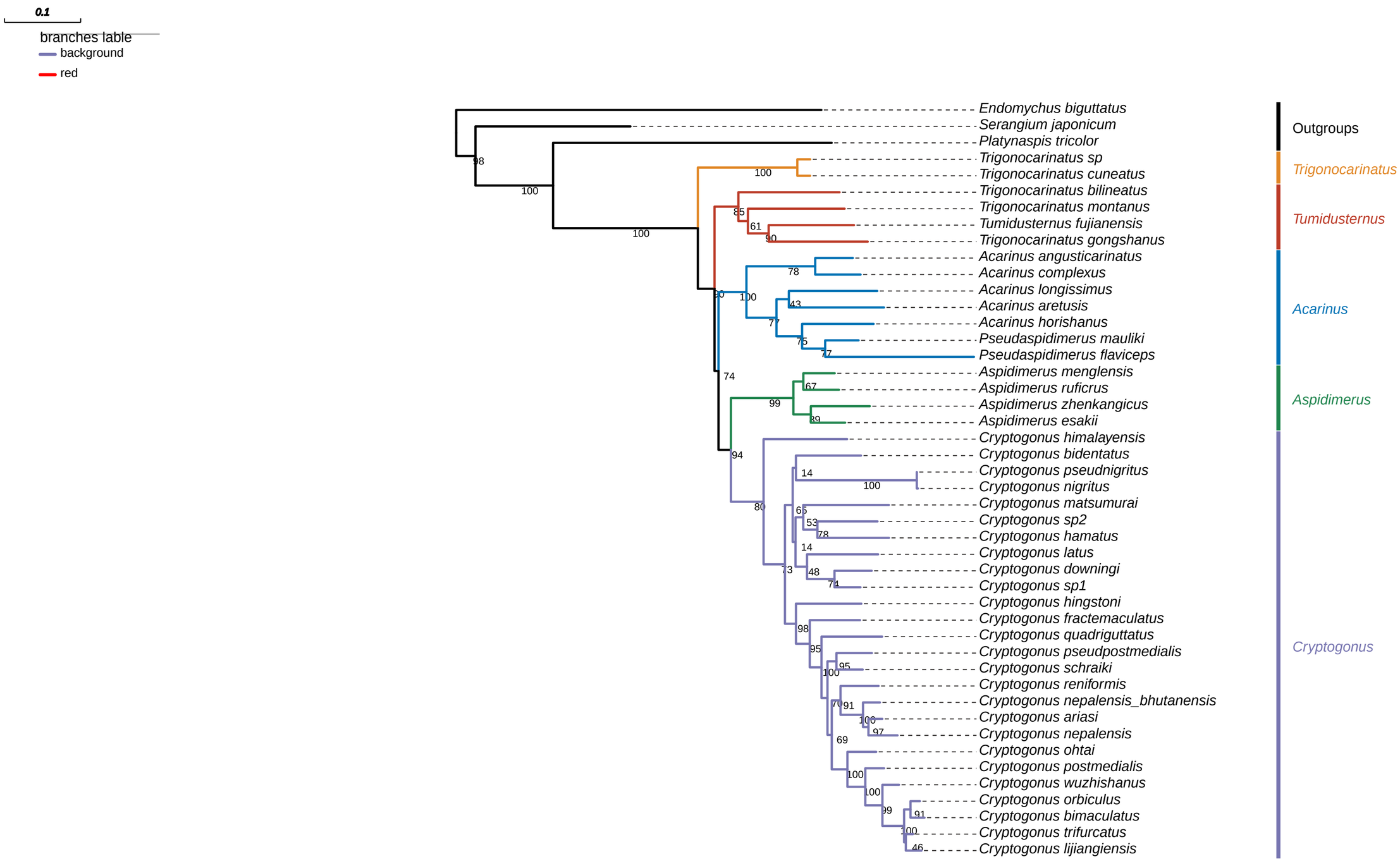
0.1
branches lable
background
red
Endomychus biguttatus
Serangium japonicum
Platynaspis tricolor
Trigonocarinatus sp
Trigonocarinatus cuneatus
Trigonocarinatus bilineatus
Trigonocarinatus montanus
Tumidusternus fujianensis
Trigonocarinatus gongshanus
Acarinus angusticarinatus
Acarinus complexus
Acarinus longissimus
Acarinus aretusis
Acarinus horishanus
Pseudaspidimerus mauliki
Pseudaspidimerus flaviceps
Aspidimerus menglensis
Aspidimerus ruficrus
Aspidimerus zhenkangicus
Aspidimerus esakii
Cryptogonus himalayensis
Cryptogonus bidentatus
Cryptogonus pseudnigritus
Cryptogonus nigritus
Cryptogonus matsumurai
Cryptogonus sp2
Cryptogonus hamatus
Cryptogonus latus
Cryptogonus downingi
Cryptogonus sp1
Cryptogonus hingstoni
Cryptogonus fractemaculatus
Cryptogonus quadriguttatus
Cryptogonus pseudpostmedialis
Cryptogonus schraiki
Cryptogonus reniformis
Cryptogonus nepalensis_bhutanensis
Cryptogonus ariasi
Cryptogonus nepalensis
Cryptogonus ohtai
Cryptogonus postmedialis
Cryptogonus wuzhishanus
Cryptogonus orbiculus
Cryptogonus bimaculatus
Cryptogonus trifurcatus
Cryptogonus lijiangiensis
Outgroups
Trigonocarinatus
Tumidusternus
Acarinus
Aspidimerus
Cryptogonus