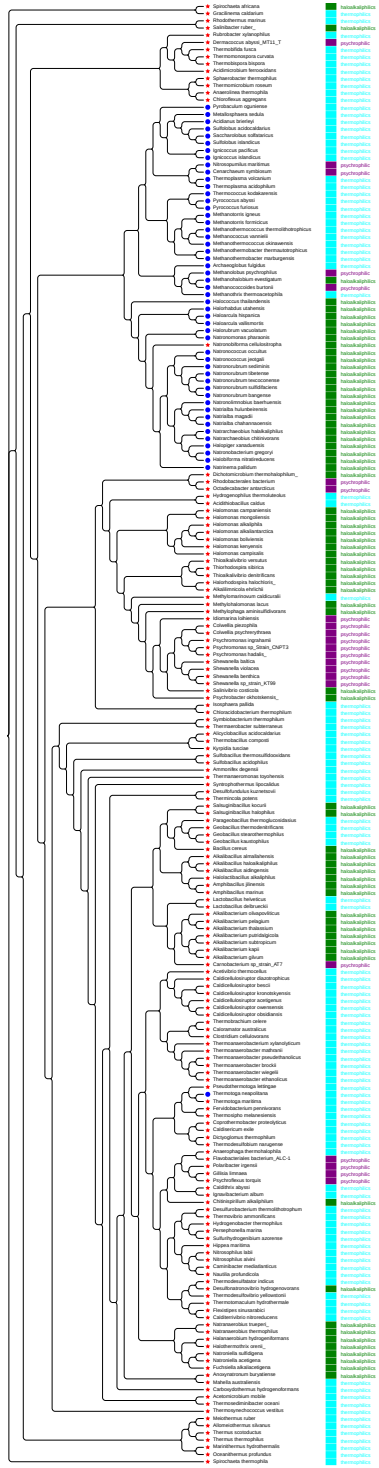
Spirochaeta africana haloalkaliphilics
Gracilibacteria cadidatum thermophilics
Rhodothermus marinus thermophilics
Salinibacter ruber haloalkaliphilics
Rubrobacter xylanophilus thermophilics
Dermatococcus abyssi_MT1.1_T psychrophilic
Thermofilifilis fusca thermophilics
Thermomonosporon curvata thermophilics
Thermobispora bispora thermophilics
Acidimicrobium ferrooxidans thermophilics
Sphaerobacter thermophilus thermophilics
Thermomicrobium roseum thermophilics
Anaerolinea thermophila thermophilics
Chloroflexus aggregans thermophilics
Pyrobaculum islandicum thermophilics
Metallosphaera sedula thermophilics
Acidianus brierley thermophilics
Sulfolobus acidocaldarius thermophilics
Saccharolobus solfataricus thermophilics
Sulfolobus islandicus thermophilics
Ignicoccus pacificus thermophilics
Ignicoccus islandicus thermophilics
Nitrosopumilus maritimus psychrophilic
Cenarchaeum symbiosum psychrophilic
Thermoplasma volcanium thermophilics
Thermoplasma acidophilum thermophilics
Thermococcus kodakaraensis thermophilics
Pyrococcus abyssi thermophilics
Pyrococcus furiosus thermophilics
Methanocaldococcus jannaschii thermophilics
Methanococcus maripaludis thermophilics
Methanococcus vannielii thermophilics
Methanothermococcus okinawensis thermophilics
Methanothermobacter thermautotrophicus thermophilics
Methanothermobacter marburgensis thermophilics
Archaeoglobus fulgidus thermophilics
Methanolobus psychrophilus psychrophilic
Methanohalobium evestigatum haloalkaliphilics
Methanococcoides burtonii psychrophilic
Methanothrix thermacetophila thermophilics
Haloferax mediterranei haloalkaliphilics
Halorhabdus utahensis haloalkaliphilics
Halorubrum lacusprofundi haloalkaliphilics
Haloarcula hispanica haloalkaliphilics
Haloarcula vallismortis haloalkaliphilics
Halobacterium salinarum haloalkaliphilics
Natronomonas pharaonis haloalkaliphilics
Natronobacterium gregoryi haloalkaliphilics
Natronomonas moolapensis haloalkaliphilics
Natronobacterium nitratireducens haloalkaliphilics
Natronomonas pharaonis haloalkaliphilics
Natronomonas moolapensis haloalkaliphilics
Natronobacterium gregoryi