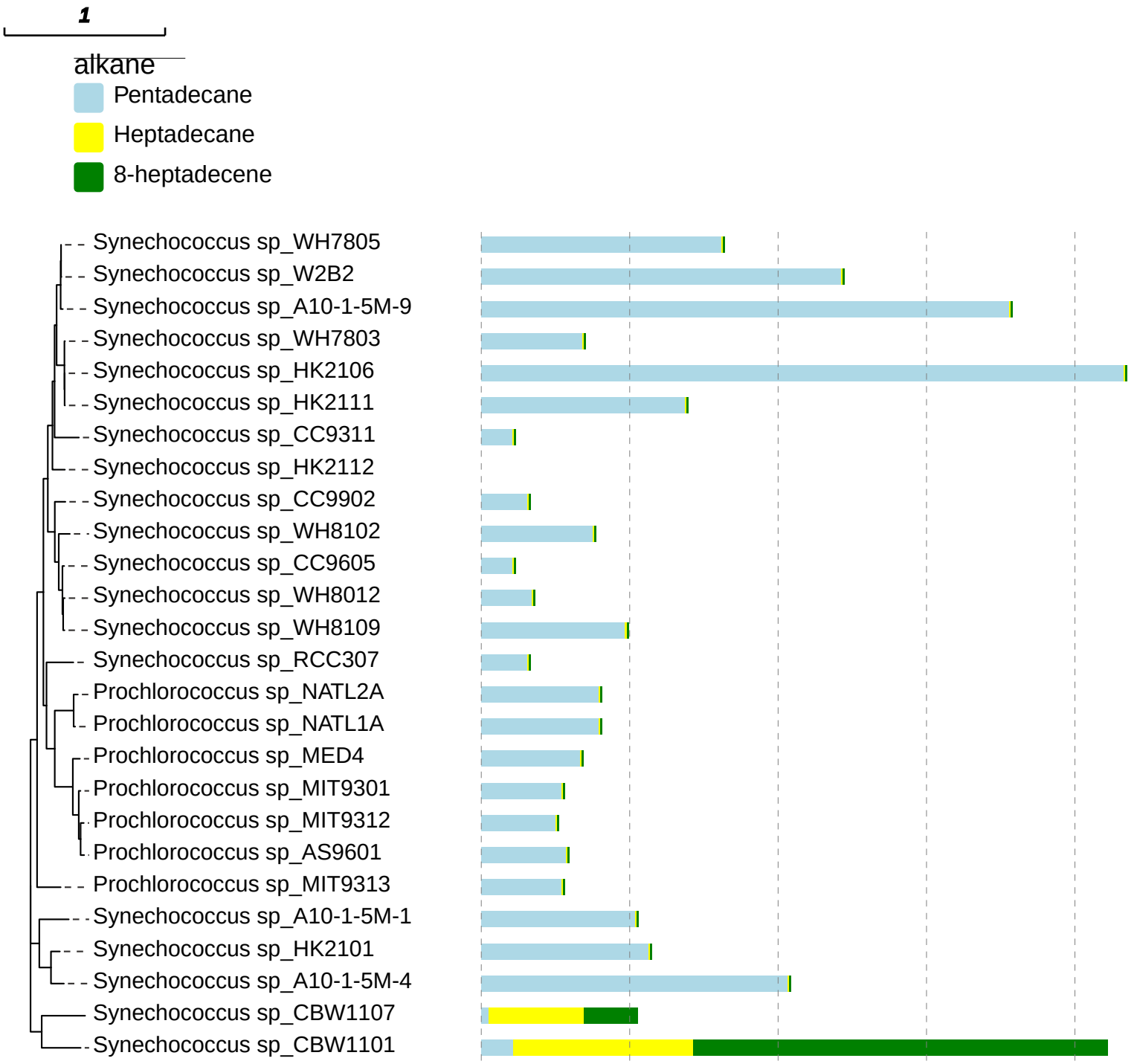
1
alkane
Pentadecane
Heptadecane
8-heptadecene
Synechococcus sp_WH7805
Synechococcus sp_W2B2
Synechococcus sp_A10-1-5M-9
Synechococcus sp_WH7803
Synechococcus sp_HK2106
Synechococcus sp_HK2111
Synechococcus sp_CC9311
Synechococcus sp_HK2112
Synechococcus sp_CC9902
Synechococcus sp_WH8102
Synechococcus sp_CC9605
Synechococcus sp_WH8012
Synechococcus sp_WH8109
Synechococcus sp_RCC307
Prochlorococcus sp_NATL2A
Prochlorococcus sp_NATL1A
Prochlorococcus sp_MED4
Prochlorococcus sp_MIT9301
Prochlorococcus sp_MIT9312
Prochlorococcus sp_AS9601
Prochlorococcus sp_MIT9313
Synechococcus sp_A10-1-5M-1
Synechococcus sp_HK2101
Synechococcus sp_A10-1-5M-4
Synechococcus sp_CBW1107
Synechococcus sp_CBW1101