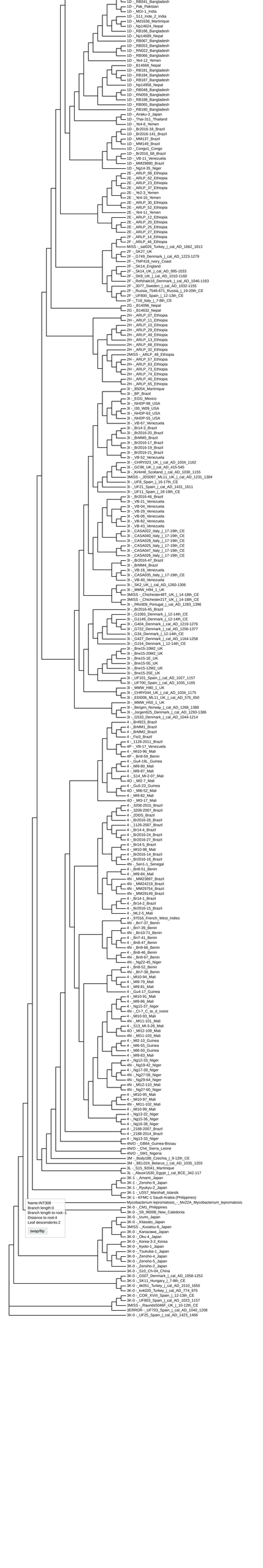
1D - _RB041_Bangladesh
1D - _Pak_Pakistan
1D - _MGI-1_India
1D - _S11_Inde_2_India
1D - _Md1638_Martinique
1D - _Np14624_Nepal
1D - _RB186_Bangladesh
1D - _Np14689_Nepal
1D - _RB067_Bangladesh
1D - _RB053_Bangladesh
1D - _RN022_Bangladesh
1D - _RB066_Bangladesh
1D - _Ye4-12_Yemen
1D - _B14668_Nepal
1D - _RB181_Bangladesh
1D - _RB184_Bangladesh
1D - _RB187_Bangladesh
1D - _Np14956_Nepal
1D - _RB048_Bangladesh
1D - _RN059_Bangladesh
1D - _RB188_Bangladesh
1D - _RB065_Bangladesh
1D - _RB180_Bangladesh
1D - _Airaku-3_Japan
1D - _Thai-311_Thailand
1D - _Ye4-8_Yemen
1D - _Br2016-18_Brazil
1D - _Br2016-141_Brazil
1D - _MM137_Brazil
1D - _MM149_Brazil
1D - _Congo1_Congo
1D - _Br2016_68_Brazil
1D - _VB-11_Venezuela
1D - _MM29890_Brazil
1D - _Ng14-35_Niger
2E - _ARLP_08_Ethiopia
2E - _ARLP_62_Ethiopia
2E - _ARLP_23_Ethiopia
2E - _ARLP_37_Ethiopia
2E - _Ye2-3_Yemen
2E - _Ye4-10_Yemen
2E - _ARLP_30_Ethiopia
2E - _ARLP_52_Ethiopia
2E - _Ye4-11_Yemen
2E - _ARLP_12_Ethiopia
2E - _ARLP_20_Ethiopia
2E - _ARLP_25_Ethiopia
2E - _ARLP_27_Ethiopia
2F - _ARLP_14_Ethiopia
2F - _ARLP_46_Ethiopia
MISS - _sa026_Turkey_|_cal_AD_1662_1813
2F - _SK27_UK
2F - _G749_Denmark_|_cal_AD_1223-1279
2F - _TNP418_Ivory_Coast
2F - _SK14_England
2F - _SK14_UK_|_cal_AD_995-1033
2F - _SK8_UK_|_cal_AD_1010-1160
2F - _Rehlsta16_Denmark_|_cal_AD_1046-1163
2F - _3077_Sweden_|_cal_AD_1032-1155
2F - _Russia_7546-671_Russia_|_19-20th_CE
2F - _UF800_Spain_|_12-13th_CE
2F - _T18_Italy_|_7-8th_CE
2G - _B14696_Nepal
2G - _B14632_Nepal
2H - _ARLP_07_Ethiopia
2H - _ARLP_11_Ethiopia
2H - _ARLP_10_Ethiopia
2H - _ARLP_29_Ethiopia
2H - _ARLP_49_Ethiopia
2H - _ARLP_13_Ethiopia
2H - _ARLP_68_Ethiopia
2H - _ARLP_32_Ethiopia
2MISS - _ARLP_48_Ethiopia
2H - _ARLP_57_Ethiopia
2H - _ARLP_63_Ethiopia
2H - _ARLP_73_Ethiopia
2H - _ARLP_74_Ethiopia
2H - _ARLP_40_Ethiopia
2H - _ARLP_65_Ethiopia
3I - _B5054_Martinique
3I - _BP_Brazil
3I - _EGG_Mexico
3I - _NHDP-98_USA
3I - _I30_W09_USA
3I - _NHDP-63_USA
3I - _NHDP-55_USA
3I - _VB-67_Venezuela
3I - _Br14-3_Brazil
3I - _Br2016-20_Brazil
3I - _BrMM5_Brazil
3I - _Br2016-17_Brazil
3I - _Br2016-19_Brazil
3I - _Br2016-21_Brazil
3I - _VB-52_Venezuela
3I - _CHRY023_UK_|_cal_AD_1034_1162
3I - _GC96_UK_|_cal_AD_415-545
3I - _Kirkhill_Scotland_|_cal_AD_1030_1155
3MISS - _JDS097_ML11_UK_|_cal_AD_1231_1384
3I - _UF8_Spain_|_16-17th_CE
3I - _UF21_Spain_|_cal_AD_1431_1611
3I - _UF11_Spain_|_18-19th_CE
3I - _Br2016-46_Brazil
3I - _VB-21_Venezuela
3I - _VB-04_Venezuela
3I - _VB-29_Venezuela
3I - _VB-06_Venezuela
3I - _VB-82_Venezuela
3I - _VB-43_Venezuela
3I - _CASA022_Italy_|_17-19th_CE
3I - _CASA040_Italy_|_17-19th_CE
3I - _CASA028_Italy_|_17-19th_CE
3I - _CASA025_Italy_|_17-19th_CE
3I - _CASA047_Italy_|_17-19th_CE
3I - _CASA026_Italy_|_17-19th_CE
3I - _Br2016-47_Brazil
3I - _BrMM4_Brazil
3I - _VB-16_Venezuela
3I - _CASA035_Italy_|_17-19th_CE
3I - _VB-40_Venezuela
3I - _SK2_UK_|_cal_AD_1260-1306
3I - _MMV_H94_1_UK
3MISS - _Chichester48T_UK_|_14-18th_CE
3MISS - _Chichester21T_UK_|_14-18th_CE
3I - _PAV009_Portugal_|_cal_AD_1283_1396
3I - _Br2016-45_Brazil
3I - _G1083_Denmark_|_12-14th_CE
3I - _G1149_Denmark_|_12-14th_CE
3I - _G404_Denmark_|_cal_AD_1219-1276
3I - _G722_Denmark_|_cal_AD_1256-1377
3I - _G34_Denmark_|_12-14th_CE
3I - _G427_Denmark_|_cal_AD_1164-1258
3I - _G154_Denmark_|_12-14th_CE
3I - _Brw15-10M2_UK
3I - _Brw15-20M2_UK
3I - _Brw15-1E_UK
3I - _Brw15-5E_UK
3I - _Brw15-12M2_UK
3I - _Brw15-25E_UK
3I - _UF101_Spain_|_cal_AD_1027_1157
3I - _UF700_Spain_|_cal_AD_1035_1165
3I - _MMW_H80_1_UK
3I - _CHRY044_UK_|_cal_AD_1034_1175
3I - _ED1006_ML11_UK_|_cal_AD_575_650
3I - _MMV_H50_1_UK
3I - _Bergen_Norway_|_cal_AD_1268_1388
3I - _Jorgen625_Denmark_|_cal_AD_1293-1386
3I - _G533_Denmark_|_cal_AD_1044-1214
4 - _B4923_Brazil
4 - _BrMM1_Brazil
4 - _BrMM2_Brazil
4 - _Fio3_Brazil
4 - _1126-2011_Brazil
4P - _VB-17_Venezuela
4 - _M10-96_Mali
4P - _Bn9-59_Benin
4 - _GuA-18L_Guinea
4 - _M9-80_Mali
4 - _M9-87_Mali
4 - _S14_M-2-07_Mali
4O - _M2-7_Mali
4 - _GuS-23_Guinea
4O - _M6-52_Mali
4 - _M9-82_Mali
4O - _M3-17_Mali
4 - _3208-2015_Brazil
4 - _3208-2007_Brazil
4 - _2DDS_Brazil
4 - _Br2016-26_Brazil
4 - _1126-2007_Brazil
4 - _Br14-4_Brazil
4 - _Br2016-24_Brazil
4 - _Br2016-27_Brazil
4 - _Br14-5_Brazil
4 - _M10-98_Mali
4 - _Br2016-14_Brazil
4 - _Br2016-16_Brazil
4N - _Sen1-1_Senegal
4 - _Bn8-51_Benin
4 - _M9-84_Mali
4N - _MM23897_Brazil
4N - _MM24219_Brazil
4N - _MM29754_Brazil
4N - _MM29149_Brazil
4 - _Br14-1_Brazil
4 - _Br14-2_Brazil
4 - _Br2016-15_Brazil
4 - _ML2-5_Mali
4 - _97016_French_West_Indies
4N - _Bn7-37_Benin
4 - _Bn7-39_Benin
4N - _Bn15-71_Benin
4 - _Bn7-41_Benin
4 - _Bn8-47_Benin
4N - _Bn9-66_Benin
4 - _Bn8-46_Benin
4N - _Bn9-67_Benin
4N - _Ng22-45_Niger
4 - _Bn8-52_Benin
4N - _Bn7-38_Benin
4 - _M10-94_Mali
4 - _M9-79_Mali
4 - _M9-81_Mali
4 - _GuA-17_Guinea
4 - _M10-91_Mali
4 - _M9-86_Mali
4 - _Ng15-37_Niger
4N - _CI-7_C_le_d_Ivoire
4 - _M10-93_Mali
4N - _M11-101_Mali
4 - _S13_MI-3-28_Mali
4O - _M12-109_Mali
4N - _M11-103_Mali
4 - _M2-10_Guinea
4 - _M6-55_Guinea
4 - _M6-50_Guinea
4 - _M9-83_Mali
4 - _Ng12-33_Niger
4N - _Ng19-42_Niger
4 - _Ng17-39_Niger
4N - _Ng27-58_Niger
4N - _Ng29-64_Niger
4N - _M12-110_Mali
4N - _Ng27-60_Niger
4 - _M10-95_Mali
4 - _M10-97_Mali
4N - _M11-102_Mali
4 - _M10-99_Mali
4 - _Ng13-32_Niger
4 - _Ng15-36_Niger
4 - _Ng16-38_Niger
4 - _2188-2007_Brazil
4 - _2188-2014_Brazil
4 - _Ng13-33_Niger
4N/O - _GB64_Guinea-Bissau
4N/O - _CH4_Sierra_Leone
4N/O - _SM1_Nigeria
3M - _Bodx188_Czechia_|_9-12th_CE
3M - _BEL024_Belarus_|_cal_AD_1035_1203
3L - _S15_92041_Martinique
3L - _Abusir1630_Egypt_|_cal_BCE_342-117
3K-1 - _Amami_Japan
3K-1 - _Zensho-9_Japan
3K-1 - _Ryukyu-2_Japan
3K-1 - _U557_Marshall_Islands
3K-1 - KFMC-1 Saudi-Arabia (Philippines)
Mycobacterium lepromatosis, - _Mx22A_Mycobacterium_lepromatosis
3K-0 - _CM1_Philippines
3K-0 - _S9_96008_New_Caledonia
3K-0 - _Izumi_Japan
3K-0 - _Kitasato_Japan
3MISS - _Kusatsu-6_Japan
3K-0 - _Kanazawa_Japan
3K-0 - _Oku-4_Japan
3K-0 - _Korea-3-2_Korea
3K-0 - _Kyoto-1_Japan
3K-0 - _Tsukuba-1_Japan
3K-0 - _Zensho-4_Japan
3K-0 - _Zensho-5_Japan
3K-0 - _Zensho-2_Japan
3K-0 - _S10_CH-04_China
3K-0 - _G507_Denmark_|_cal_AD_1058-1253
3K-0 - _SK11_Hungary_|_7-8th_CE
3K-0 - _ik051_Turkey_|_cal_AD_1510_1650
3K-0 - _kvk020_Turkey_|_cal_AD_774_975
3K-0 - _CO8_XVIII_Spain_|_12-13th_CE
3K-0 - _UF803_Spain_|_cal_AD_1023_1157
3MISS - _Ifaurs0040F_UK_|_10-12th_CE
3ERROR - _UF703_Spain_|_cal_AD_1040_1208
3K-0 - _UF25_Spain_|_cal_AD_1423_1466
Name:INT308
Branch length:0
Branch length to root:-1
Distance to root:4
Leaf descendents:2
swap/flip