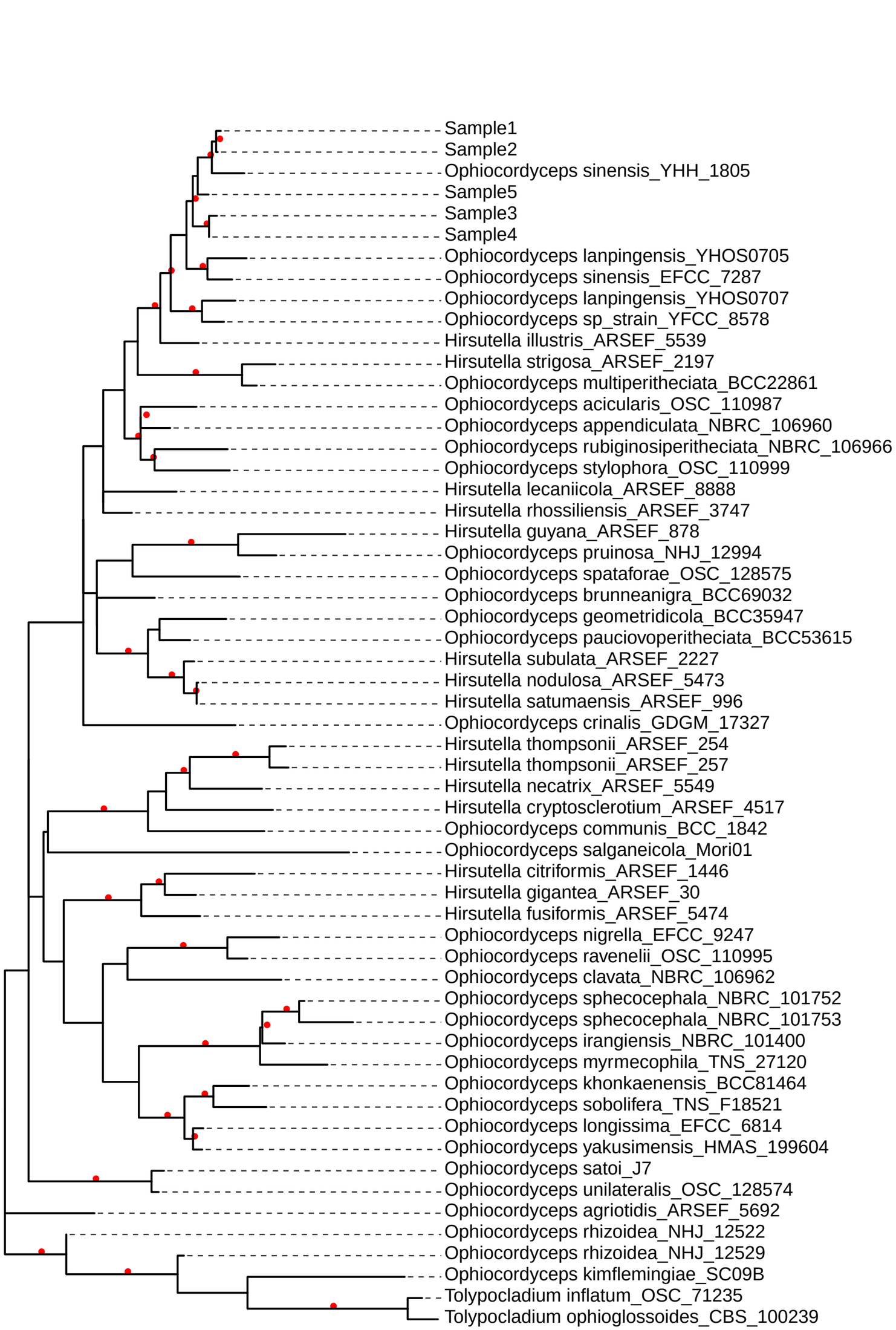
0.01
Sample1
Sample2
Ophiocordyceps sinensis_YHH_1805
Sample5
Sample3
Sample4
Ophiocordyceps lanpingensis_YHOS0705
Ophiocordyceps sinensis_EFCC_7287
Ophiocordyceps lanpingensis_YHOS0707
Ophiocordyceps sp_strain_YFCC_8578
Hirsutella illustris_ARSEF_5539
Hirsutella strigosa_ARSEF_2197
Ophiocordyceps multiperitheciata_BCC22861
Ophiocordyceps acicularis_OSC_110987
Ophiocordyceps appendiculata_NBRC_106960
Ophiocordyceps rubiginosiperitheciata_NBRC_106966
Ophiocordyceps stylophora_OSC_110999
Hirsutella lecaniicola_ARSEF_8888
Hirsutella rhossiliensis_ARSEF_3747
Hirsutella guyana_ARSEF_878
Ophiocordyceps pruinosa_NHJ_12994
Ophiocordyceps spataforae_OSC_128575
Ophiocordyceps brunneanigra_BCC69032
Ophiocordyceps geometridicola_BCC35947
Ophiocordyceps pauciovoperitheciata_BCC53615
Hirsutella subulata_ARSEF_2227
Hirsutella nodulosa_ARSEF_5473
Hirsutella satumaensis_ARSEF_996
Ophiocordyceps crinalis_GDGM_17327
Hirsutella thompsonii_ARSEF_254
Hirsutella thompsonii_ARSEF_257
Hirsutella necatrix_ARSEF_5549
Hirsutella cryptosclerotium_ARSEF_4517
Ophiocordyceps communis_BCC_1842
Ophiocordyceps salganeicola_Mori01
Hirsutella citriformis_ARSEF_1446
Hirsutella gigantea_ARSEF_30
Hirsutella fusiformis_ARSEF_5474
Ophiocordyceps nigrella_EFCC_9247
Ophiocordyceps ravenelii_OSC_110995
Ophiocordyceps clavata_NBRC_106962
Ophiocordyceps sphecocephala_NBRC_101752
Ophiocordyceps sphecocephala_NBRC_101753
Ophiocordyceps irangiensis_NBRC_101400
Ophiocordyceps myrmecophila_TNS_27120
Ophiocordyceps khonkaenensis_BCC81464
Ophiocordyceps sobolifera_TNS_F18521
Ophiocordyceps longissima_EFCC_6814
Ophiocordyceps yakusimensis_HMAS_199604
Ophiocordyceps satoi_J7
Ophiocordyceps unilateralis_OSC_128574
Ophiocordyceps agriotidis_ARSEF_5692
Ophiocordyceps rhizoidea_NHJ_12522
Ophiocordyceps rhizoidea_NHJ_12529
Ophiocordyceps kimflemingiae_SC09B
Tolypocladium inflatum_OSC_71235
Tolypocladium ophioglossoides_CBS_100239