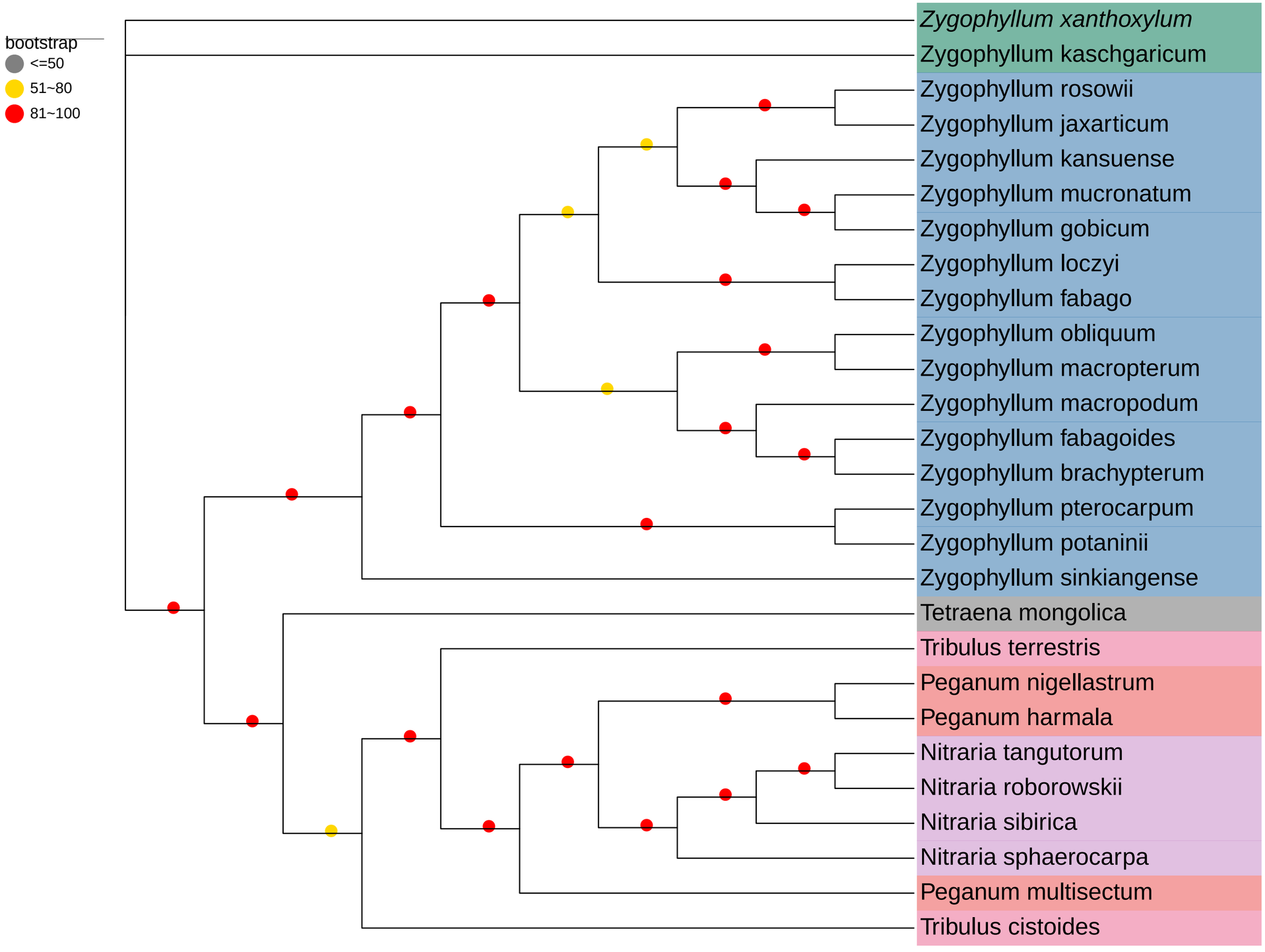
bootstrap
<=50
51~80
81~100
Zygophyllum xanthoxylum
Zygophyllum kaschgaricum
Zygophyllum rosowii
Zygophyllum jaxarticum
Zygophyllum kansuense
Zygophyllum mucronatum
Zygophyllum gobicum
Zygophyllum loczyi
Zygophyllum fabago
Zygophyllum obliquum
Zygophyllum macropterum
Zygophyllum macropodum
Zygophyllum fabagoides
Zygophyllum brachypterum
Zygophyllum pterocarpum
Zygophyllum potaninii
Zygophyllum sinkiangense
Tetraena mongolica
Tribulus terrestris
Peganum nigellastrum
Peganum harmala
Nitraria tangutorum
Nitraria roborowskii
Nitraria sibirica
Nitraria sphaerocarpa
Peganum multisectum
Tribulus cistoides