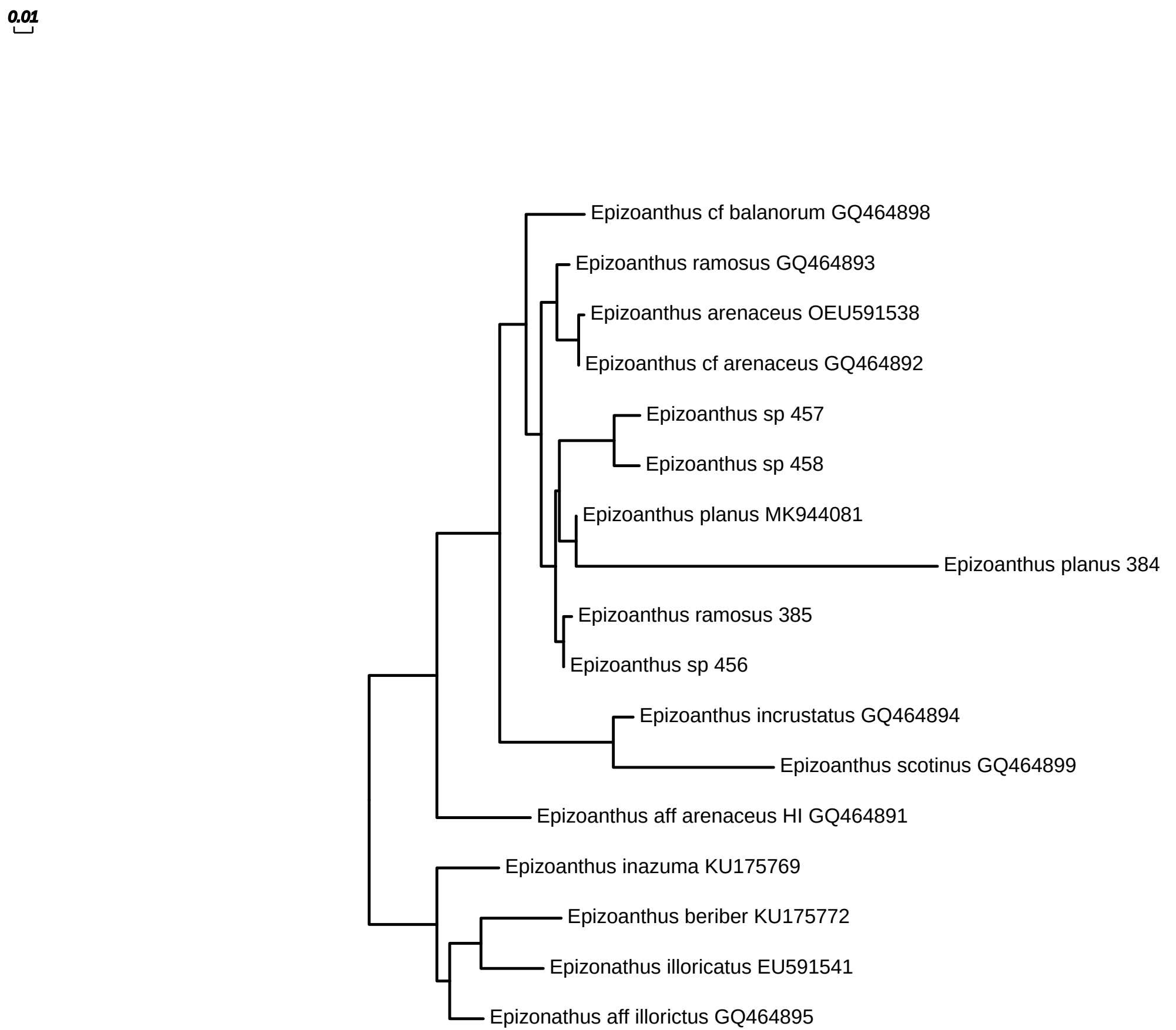
0.01
Epizoanthus cf balanorum GQ464898
Epizoanthus ramosus GQ464893
Epizoanthus arenaceus OEU591538
Epizoanthus cf arenaceus GQ464892
Epizoanthus sp 457
Epizoanthus sp 458
Epizoanthus planus MK944081
Epizoanthus planus 384
Epizoanthus ramosus 385
Epizoanthus sp 456
Epizoanthus incrustatus GQ464894
Epizoanthus scotinus GQ464899
Epizoanthus aff arenaceus HI GQ464891
Epizoanthus inazuma KU175769
Epizoanthus beriber KU175772
Epizonathus illoricatus EU591541
Epizonathus aff illorictus GQ464895