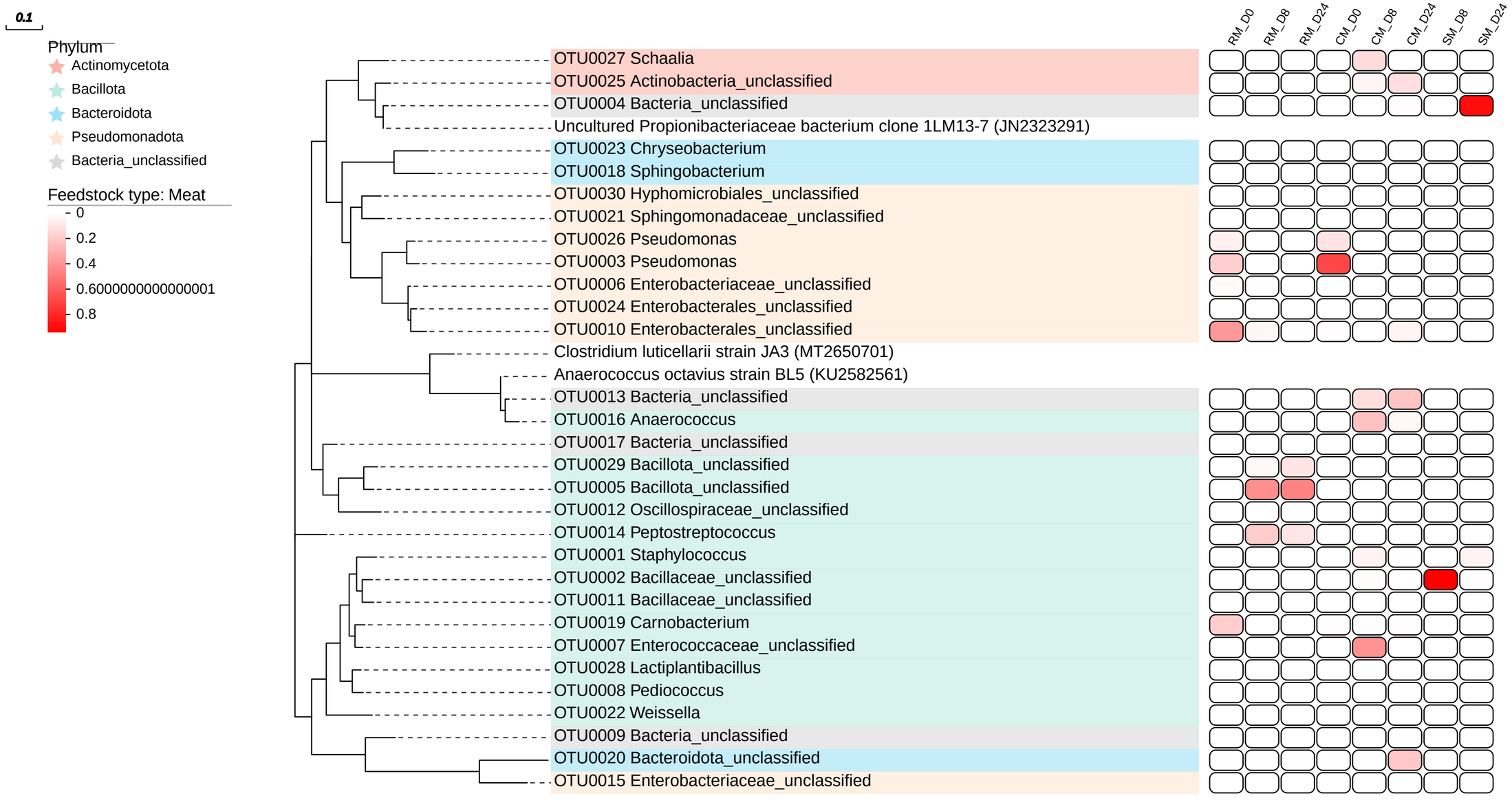
0.1
Phylum
Actinomycetota
Bacillota
Bacteroidota
Pseudomonadota
Bacteria_unclassified
Feedstock type: Meat
0
0.2
0.4
0.6000000000000001
0.8
RM_D0
RM_D8
RM_D24
CM_D0
CM_D8
CM_D24
SM_D8
SM_D24
OTU0027 Schaalia
OTU0025 Actinobacteria_unclassified
OTU0004 Bacteria_unclassified
Uncultured Propionibacteriaceae bacterium clone 1LM13-7 (JN2323291)
OTU0023 Chryseobacterium
OTU0018 Sphingobacterium
OTU0030 Hyphomicrobiales_unclassified
OTU0021 Sphingomonadaceae_unclassified
OTU0026 Pseudomonas
OTU0003 Pseudomonas
OTU0006 Enterobacteriaceae_unclassified
OTU0024 Enterobacterales_unclassified
OTU0010 Enterobacterales_unclassified
Clostridium luticellarii strain JA3 (MT2650701)
Anaerococcus octavius strain BL5 (KU2582561)
OTU0013 Bacteria_unclassified
OTU0016 Anaerococcus
OTU0017 Bacteria_unclassified
OTU0029 Bacillota_unclassified
OTU0005 Bacillota_unclassified
OTU0012 Oscillospiraceae_unclassified
OTU0014 Peptostreptococcus
OTU0001 Staphylococcus
OTU0002 Bacillaceae_unclassified
OTU0011 Bacillaceae_unclassified
OTU0019 Carnobacterium
OTU0007 Enterococcaceae_unclassified
OTU0028 Lactiplantibacillus
OTU0008 Pediococcus
OTU0022 Weissella
OTU0009 Bacteria_unclassified
OTU0020 Bacteroidota_unclassified
OTU0015 Enterobacteriaceae_unclassified