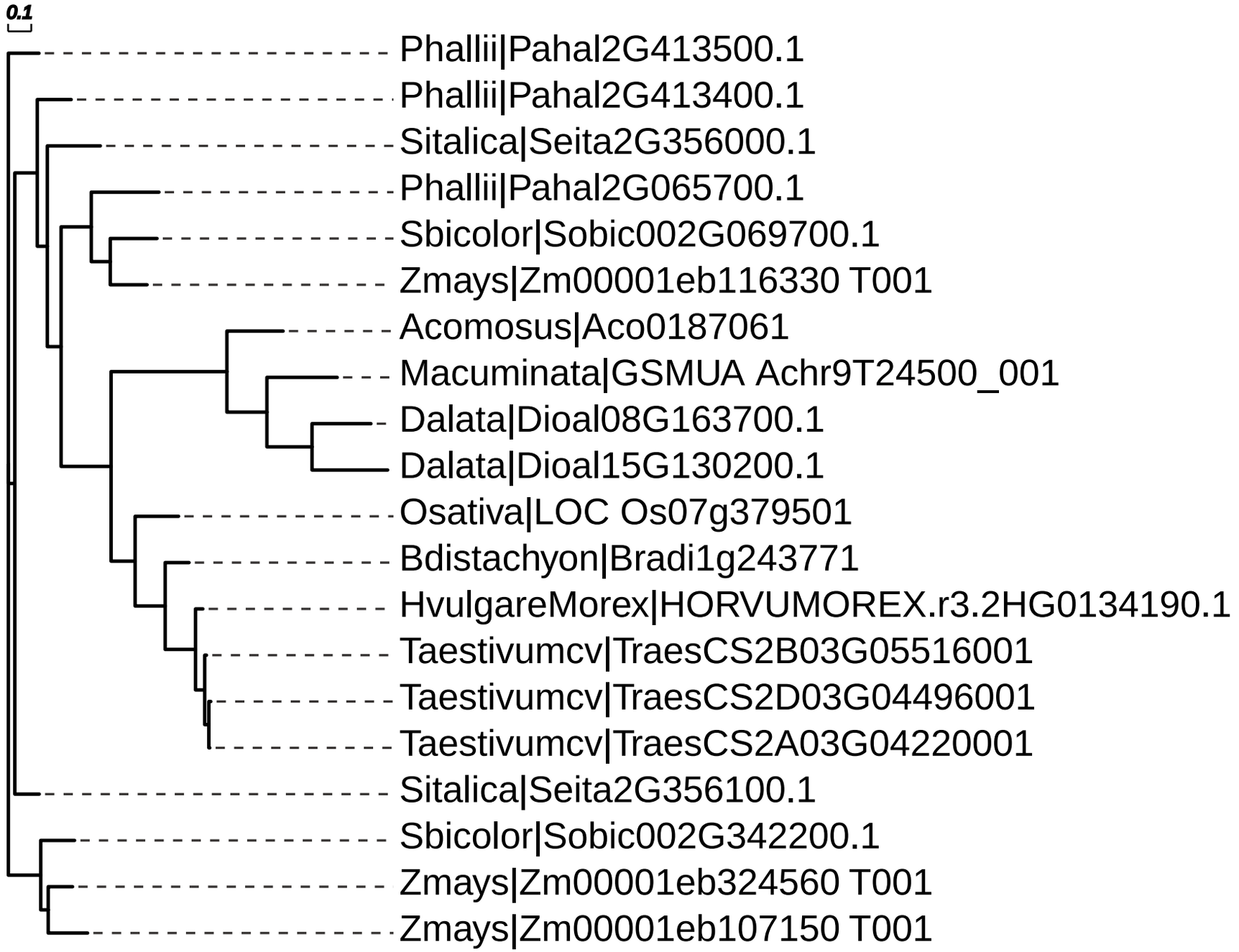
0.1
Phallii|Pahal2G413500.1
Phallii|Pahal2G413400.1
Sitalica|Seita2G356000.1
Phallii|Pahal2G065700.1
Sbicolor|Sobic002G069700.1
Zmays|Zm00001eb116330 T001
Acomosus|Aco0187061
Macuminata|GSMUA Achr9T24500_001
Dalata|Dioal08G163700.1
Dalata|Dioal15G130200.1
Osativa|LOC Os07g379501
Bdistachyon|Bradi1g243771
HvulgareMorex|HORVUMOREX.r3.2HG0134190.1
Taestivumcv|TraesCS2B03G05516001
Taestivumcv|TraesCS2D03G04496001
Taestivumcv|TraesCS2A03G04220001
Sitalica|Seita2G356100.1
Sbicolor|Sobic002G342200.1
Zmays|Zm00001eb324560 T001
Zmays|Zm00001eb107150 T001