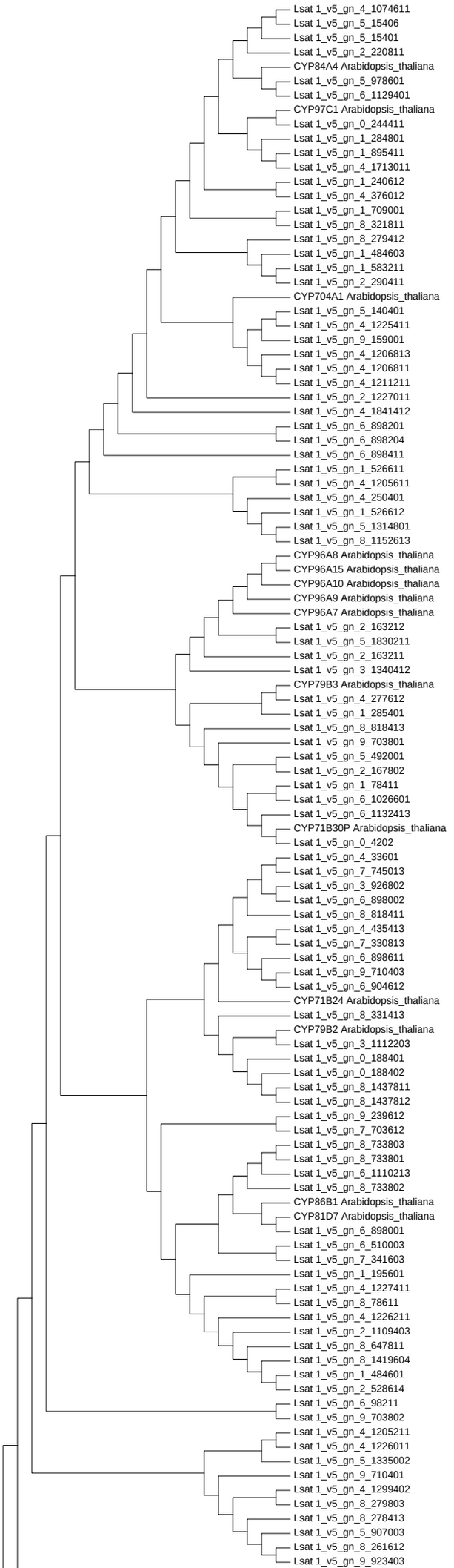
Lsat 1_v5_gn_4_1074611
Lsat 1_v5_gn_5_15406
Lsat 1_v5_gn_5_15401
Lsat 1_v5_gn_2_220811
CYP84A4 Arabidopsis_thaliana
Lsat 1_v5_gn_5_978601
Lsat 1_v5_gn_6_1129401
CYP97C1 Arabidopsis_thaliana
Lsat 1_v5_gn_0_244411
Lsat 1_v5_gn_1_284801
Lsat 1_v5_gn_1_895411
Lsat 1_v5_gn_4_1713011
Lsat 1_v5_gn_1_240612
Lsat 1_v5_gn_4_376012
Lsat 1_v5_gn_1_709001
Lsat 1_v5_gn_8_321811
Lsat 1_v5_gn_8_279412
Lsat 1_v5_gn_1_484603
Lsat 1_v5_gn_1_583211
Lsat 1_v5_gn_2_290411
CYP704A1 Arabidopsis_thaliana
Lsat 1_v5_gn_5_140401
Lsat 1_v5_gn_4_1225411
Lsat 1_v5_gn_9_159001
Lsat 1_v5_gn_4_1206813
Lsat 1_v5_gn_4_1206811
Lsat 1_v5_gn_4_1211211
Lsat 1_v5_gn_2_1227011
Lsat 1_v5_gn_4_1841412
Lsat 1_v5_gn_6_898201
Lsat 1_v5_gn_6_898204
Lsat 1_v5_gn_6_898411
Lsat 1_v5_gn_1_526611
Lsat 1_v5_gn_4_1205611
Lsat 1_v5_gn_4_250401
Lsat 1_v5_gn_1_526612
Lsat 1_v5_gn_5_1314801
Lsat 1_v5_gn_8_1152613
CYP96A8 Arabidopsis_thaliana
CYP96A15 Arabidopsis_thaliana
CYP96A10 Arabidopsis_thaliana
CYP96A9 Arabidopsis_thaliana
CYP96A7 Arabidopsis_thaliana
Lsat 1_v5_gn_2_163212
Lsat 1_v5_gn_5_1830211
Lsat 1_v5_gn_2_163211
Lsat 1_v5_gn_3_1340412
CYP79B3 Arabidopsis_thaliana
Lsat 1_v5_gn_4_277612
Lsat 1_v5_gn_1_285401
Lsat 1_v5_gn_8_818413
Lsat 1_v5_gn_9_703801
Lsat 1_v5_gn_5_492001
Lsat 1_v5_gn_2_167802
Lsat 1_v5_gn_1_78411
Lsat 1_v5_gn_6_1026601
Lsat 1_v5_gn_6_1132413
CYP71B30P Arabidopsis_thaliana
Lsat 1_v5_gn_0_4202
Lsat 1_v5_gn_4_33601
Lsat 1_v5_gn_7_745013
Lsat 1_v5_gn_3_926802
Lsat 1_v5_gn_6_898002
Lsat 1_v5_gn_8_818411
Lsat 1_v5_gn_4_435413
Lsat 1_v5_gn_7_330813
Lsat 1_v5_gn_6_898611
Lsat 1_v5_gn_9_710403
Lsat 1_v5_gn_6_904612
CYP71B24 Arabidopsis_thaliana
Lsat 1_v5_gn_8_331413
CYP79B2 Arabidopsis_thaliana
Lsat 1_v5_gn_3_1112203
Lsat 1_v5_gn_0_188401
Lsat 1_v5_gn_0_188402
Lsat 1_v5_gn_8_1437811
Lsat 1_v5_gn_8_1437812
Lsat 1_v5_gn_9_239612
Lsat 1_v5_gn_7_703612
Lsat 1_v5_gn_8_733803
Lsat 1_v5_gn_8_733801
Lsat 1_v5_gn_6_1110213
Lsat 1_v5_gn_8_733802
CYP86B1 Arabidopsis_thaliana
CYP81D7 Arabidopsis_thaliana
Lsat 1_v5_gn_6_898001
Lsat 1_v5_gn_6_510003
Lsat 1_v5_gn_7_341603
Lsat 1_v5_gn_1_195601
Lsat 1_v5_gn_4_1227411
Lsat 1_v5_gn_8_78611
Lsat 1_v5_gn_4_1226211
Lsat 1_v5_gn_2_1109403
Lsat 1_v5_gn_8_647811
Lsat 1_v5_gn_8_1419604
Lsat 1_v5_gn_1_484601
Lsat 1_v5_gn_2_528614
Lsat 1_v5_gn_6_98211
Lsat 1_v5_gn_9_703802
Lsat 1_v5_gn_4_1205211
Lsat 1_v5_gn_4_1226011
Lsat 1_v5_gn_5_1335002
Lsat 1_v5_gn_9_710401
Lsat 1_v5_gn_4_1299402
Lsat 1_v5_gn_8_279803
Lsat 1_v5_gn_8_278413
Lsat 1_v5_gn_5_907003
Lsat 1_v5_gn_8_261612
Lsat 1_v5_gn_9_923403

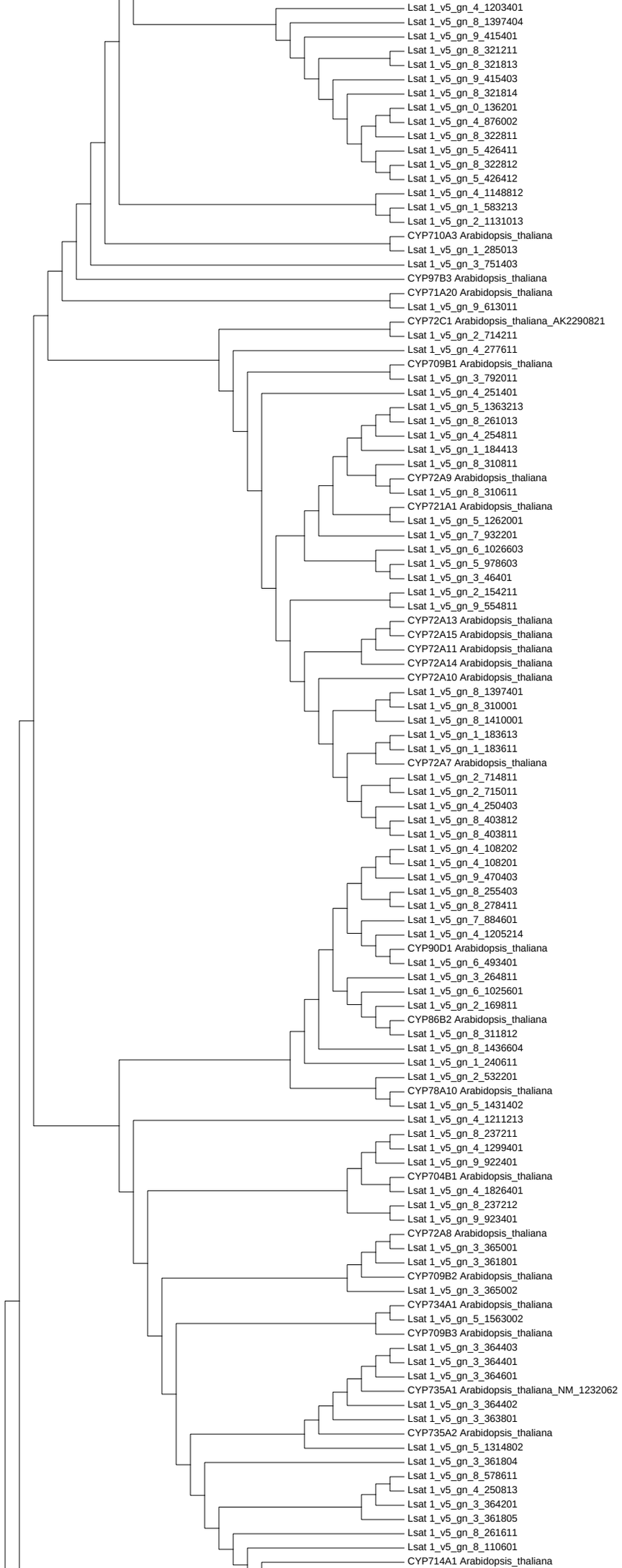
Lsat 1_v5_gn_4_1203401
Lsat 1_v5_gn_8_1397404
Lsat 1_v5_gn_9_415401
Lsat 1_v5_gn_8_321211
Lsat 1_v5_gn_8_321813
Lsat 1_v5_gn_9_415403
Lsat 1_v5_gn_8_321814
Lsat 1_v5_gn_0_136201
Lsat 1_v5_gn_4_876002
Lsat 1_v5_gn_8_322811
Lsat 1_v5_gn_5_426411
Lsat 1_v5_gn_8_322812
Lsat 1_v5_gn_5_426412
Lsat 1_v5_gn_4_1148812
Lsat 1_v5_gn_1_583213
Lsat 1_v5_gn_2_1131013
CYP710A3 Arabidopsis_thaliana
Lsat 1_v5_gn_1_285013
Lsat 1_v5_gn_3_751403
CYP97B3 Arabidopsis_thaliana
CYP71A20 Arabidopsis_thaliana
Lsat 1_v5_gn_9_613011
CYP72C1 Arabidopsis_thaliana_AK2290821
Lsat 1_v5_gn_2_714211
Lsat 1_v5_gn_4_277611
CYP709B1 Arabidopsis_thaliana
Lsat 1_v5_gn_3_792011
Lsat 1_v5_gn_4_251401
Lsat 1_v5_gn_5_1363213
Lsat 1_v5_gn_8_261013
Lsat 1_v5_gn_4_254811
Lsat 1_v5_gn_1_184413
Lsat 1_v5_gn_8_310811
CYP72A9 Arabidopsis_thaliana
Lsat 1_v5_gn_8_310611
CYP721A1 Arabidopsis_thaliana
Lsat 1_v5_gn_5_1262001
Lsat 1_v5_gn_7_932201
Lsat 1_v5_gn_6_1026603
Lsat 1_v5_gn_5_978603
Lsat 1_v5_gn_3_46401
Lsat 1_v5_gn_2_154211
Lsat 1_v5_gn_9_554811
CYP72A13 Arabidopsis_thaliana
CYP72A15 Arabidopsis_thaliana
CYP72A11 Arabidopsis_thaliana
CYP72A14 Arabidopsis_thaliana
CYP72A10 Arabidopsis_thaliana
Lsat 1_v5_gn_8_1397401
Lsat 1_v5_gn_8_310001
Lsat 1_v5_gn_8_1410001
Lsat 1_v5_gn_1_183613
Lsat 1_v5_gn_1_183611
CYP72A7 Arabidopsis_thaliana
Lsat 1_v5_gn_2_714811
Lsat 1_v5_gn_2_715011
Lsat 1_v5_gn_4_250403
Lsat 1_v5_gn_8_403812
Lsat 1_v5_gn_8_403811
Lsat 1_v5_gn_4_108202
Lsat 1_v5_gn_4_108201
Lsat 1_v5_gn_9_470403
Lsat 1_v5_gn_8_255403
Lsat 1_v5_gn_8_278411
Lsat 1_v5_gn_7_884601
Lsat 1_v5_gn_4_1205214
CYP90D1 Arabidopsis_thaliana
Lsat 1_v5_gn_6_493401
Lsat 1_v5_gn_3_264811
Lsat 1_v5_gn_6_1025601
Lsat 1_v5_gn_2_169811
CYP86B2 Arabidopsis_thaliana
Lsat 1_v5_gn_8_311812
Lsat 1_v5_gn_8_1436604
Lsat 1_v5_gn_1_240611
Lsat 1_v5_gn_2_532201
CYP78A10 Arabidopsis_thaliana
Lsat 1_v5_gn_5_1431402
Lsat 1_v5_gn_4_1211213
Lsat 1_v5_gn_8_237211
Lsat 1_v5_gn_4_1299401
Lsat 1_v5_gn_9_922401
CYP704B1 Arabidopsis_thaliana
Lsat 1_v5_gn_4_1826401
Lsat 1_v5_gn_8_237212
Lsat 1_v5_gn_9_923401
CYP72A8 Arabidopsis_thaliana
Lsat 1_v5_gn_3_365001
Lsat 1_v5_gn_3_361801
CYP709B2 Arabidopsis_thaliana
Lsat 1_v5_gn_3_365002
CYP734A1 Arabidopsis_thaliana
Lsat 1_v5_gn_5_1563002
CYP709B3 Arabidopsis_thaliana
Lsat 1_v5_gn_3_364403
Lsat 1_v5_gn_3_364401
Lsat 1_v5_gn_3_364601
CYP735A1 Arabidopsis_thaliana_NM_1232062
Lsat 1_v5_gn_3_364402
Lsat 1_v5_gn_3_363801
CYP735A2 Arabidopsis_thaliana
Lsat 1_v5_gn_5_1314802
Lsat 1_v5_gn_3_361804
Lsat 1_v5_gn_8_578611
Lsat 1_v5_gn_4_250813
Lsat 1_v5_gn_3_364201
Lsat 1_v5_gn_3_361805
Lsat 1_v5_gn_8_261611
Lsat 1_v5_gn_8_110601
CYP714A1 Arabidopsis_thaliana

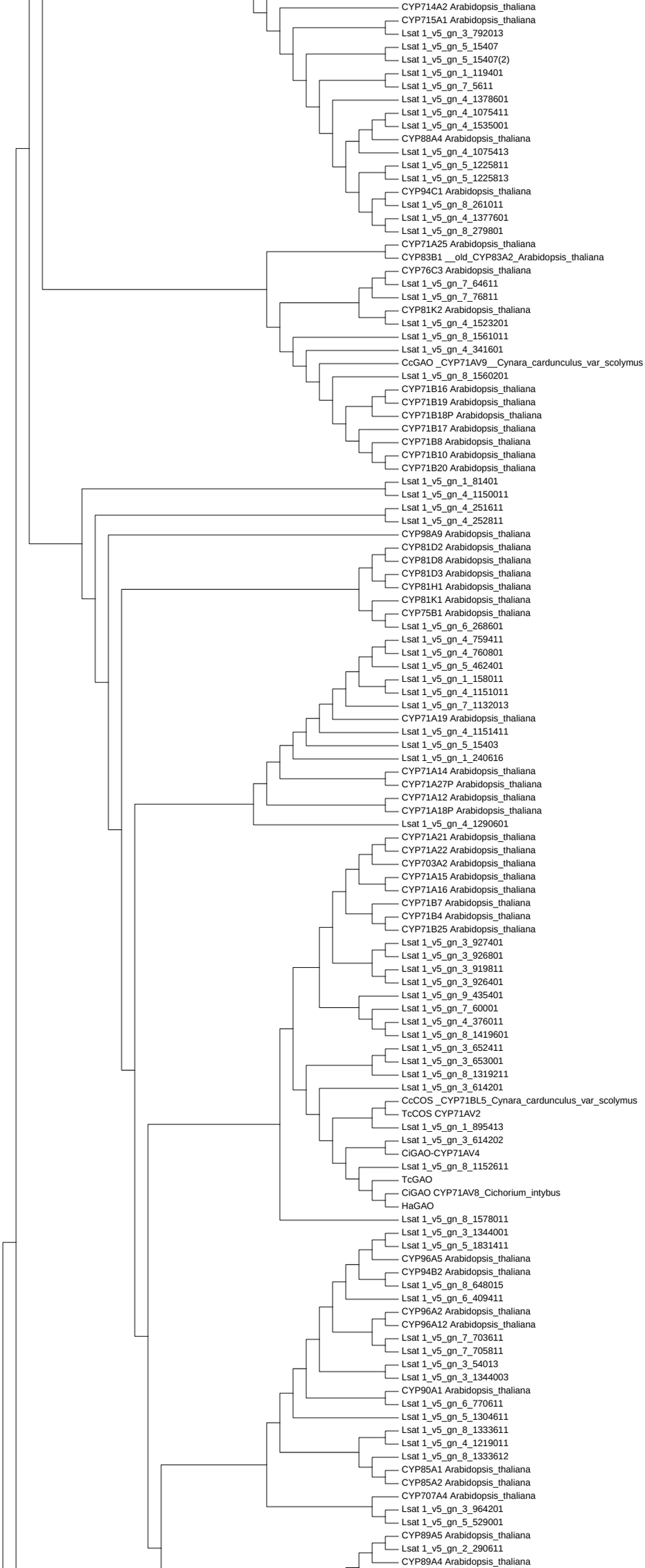
CYP714A2 Arabidopsis_thaliana
CYP715A1 Arabidopsis_thaliana
Lsat 1_v5_gn_3_792013
Lsat 1_v5_gn_5_15407
Lsat 1_v5_gn_5_15407(2)
Lsat 1_v5_gn_1_119401
Lsat 1_v5_gn_7_5611
Lsat 1_v5_gn_4_1378601
Lsat 1_v5_gn_4_1075411
Lsat 1_v5_gn_4_1535001
CYP88A4 Arabidopsis_thaliana
Lsat 1_v5_gn_4_1075413
Lsat 1_v5_gn_5_1225811
Lsat 1_v5_gn_5_1225813
CYP94C1 Arabidopsis_thaliana
Lsat 1_v5_gn_8_261011
Lsat 1_v5_gn_4_1377601
Lsat 1_v5_gn_8_279801
CYP71A25 Arabidopsis_thaliana
CYP83B1 __old_CYP83A2_Arabidopsis_thaliana
CYP76C3 Arabidopsis_thaliana
Lsat 1_v5_gn_7_64611
Lsat 1_v5_gn_7_76811
CYP81K2 Arabidopsis_thaliana
Lsat 1_v5_gn_4_1523201
Lsat 1_v5_gn_8_1561011
Lsat 1_v5_gn_4_341601
CcGAO _CYP71AV9__Cynara_cardunculus_var_scolymus
Lsat 1_v5_gn_8_1560201
CYP71B16 Arabidopsis_thaliana
CYP71B19 Arabidopsis_thaliana
CYP71B18P Arabidopsis_thaliana
CYP71B17 Arabidopsis_thaliana
CYP71B8 Arabidopsis_thaliana
CYP71B10 Arabidopsis_thaliana
CYP71B20 Arabidopsis_thaliana
Lsat 1_v5_gn_1_81401
Lsat 1_v5_gn_4_1150011
Lsat 1_v5_gn_4_251611
Lsat 1_v5_gn_4_252811
CYP98A9 Arabidopsis_thaliana
CYP81D2 Arabidopsis_thaliana
CYP81D8 Arabidopsis_thaliana
CYP81D3 Arabidopsis_thaliana
CYP81H1 Arabidopsis_thaliana
CYP81K1 Arabidopsis_thaliana
CYP75B1 Arabidopsis_thaliana
Lsat 1_v5_gn_6_268601
Lsat 1_v5_gn_4_759411
Lsat 1_v5_gn_4_760801
Lsat 1_v5_gn_5_462401
Lsat 1_v5_gn_1_158011
Lsat 1_v5_gn_4_1151011
Lsat 1_v5_gn_7_1132013
CYP71A19 Arabidopsis_thaliana
Lsat 1_v5_gn_4_1151411
Lsat 1_v5_gn_5_15403
Lsat 1_v5_gn_1_240616
CYP71A14 Arabidopsis_thaliana
CYP71A27P Arabidopsis_thaliana
CYP71A12 Arabidopsis_thaliana
CYP71A18P Arabidopsis_thaliana
Lsat 1_v5_gn_4_1290601
CYP71A21 Arabidopsis_thaliana
CYP71A22 Arabidopsis_thaliana
CYP703A2 Arabidopsis_thaliana
CYP71A15 Arabidopsis_thaliana
CYP71A16 Arabidopsis_thaliana
CYP71B7 Arabidopsis_thaliana
CYP71B4 Arabidopsis_thaliana
CYP71B25 Arabidopsis_thaliana
Lsat 1_v5_gn_3_927401
Lsat 1_v5_gn_3_926801
Lsat 1_v5_gn_3_919811
Lsat 1_v5_gn_3_926401
Lsat 1_v5_gn_9_435401
Lsat 1_v5_gn_7_60001
Lsat 1_v5_gn_4_376011
Lsat 1_v5_gn_8_1419601
Lsat 1_v5_gn_3_652411
Lsat 1_v5_gn_3_653001
Lsat 1_v5_gn_8_1319211
Lsat 1_v5_gn_3_614201
CcCOS _CYP71BL5_Cynara_cardunculus_var_scolymus
TcCOS CYP71AV2
Lsat 1_v5_gn_1_895413
Lsat 1_v5_gn_3_614202
CiGAO-CYP71AV4
Lsat 1_v5_gn_8_1152611
TcGAO
CiGAO CYP71AV8_Cichorium_intybus
HaGAO
Lsat 1_v5_gn_8_1578011
Lsat 1_v5_gn_3_1344001
Lsat 1_v5_gn_5_1831411
CYP96A5 Arabidopsis_thaliana
CYP94B2 Arabidopsis_thaliana
Lsat 1_v5_gn_8_648015
Lsat 1_v5_gn_6_409411
CYP96A2 Arabidopsis_thaliana
CYP96A12 Arabidopsis_thaliana
Lsat 1_v5_gn_7_703611
Lsat 1_v5_gn_7_705811
Lsat 1_v5_gn_3_54013
Lsat 1_v5_gn_3_1344003
CYP90A1 Arabidopsis_thaliana
Lsat 1_v5_gn_6_770611
Lsat 1_v5_gn_5_1304611
Lsat 1_v5_gn_8_1333611
Lsat 1_v5_gn_4_1219011
Lsat 1_v5_gn_8_1333612
CYP85A1 Arabidopsis_thaliana
CYP85A2 Arabidopsis_thaliana
CYP707A4 Arabidopsis_thaliana
Lsat 1_v5_gn_3_964201
Lsat 1_v5_gn_5_529001
CYP89A5 Arabidopsis_thaliana
Lsat 1_v5_gn_2_290611
CYP89A4 Arabidopsis_thaliana

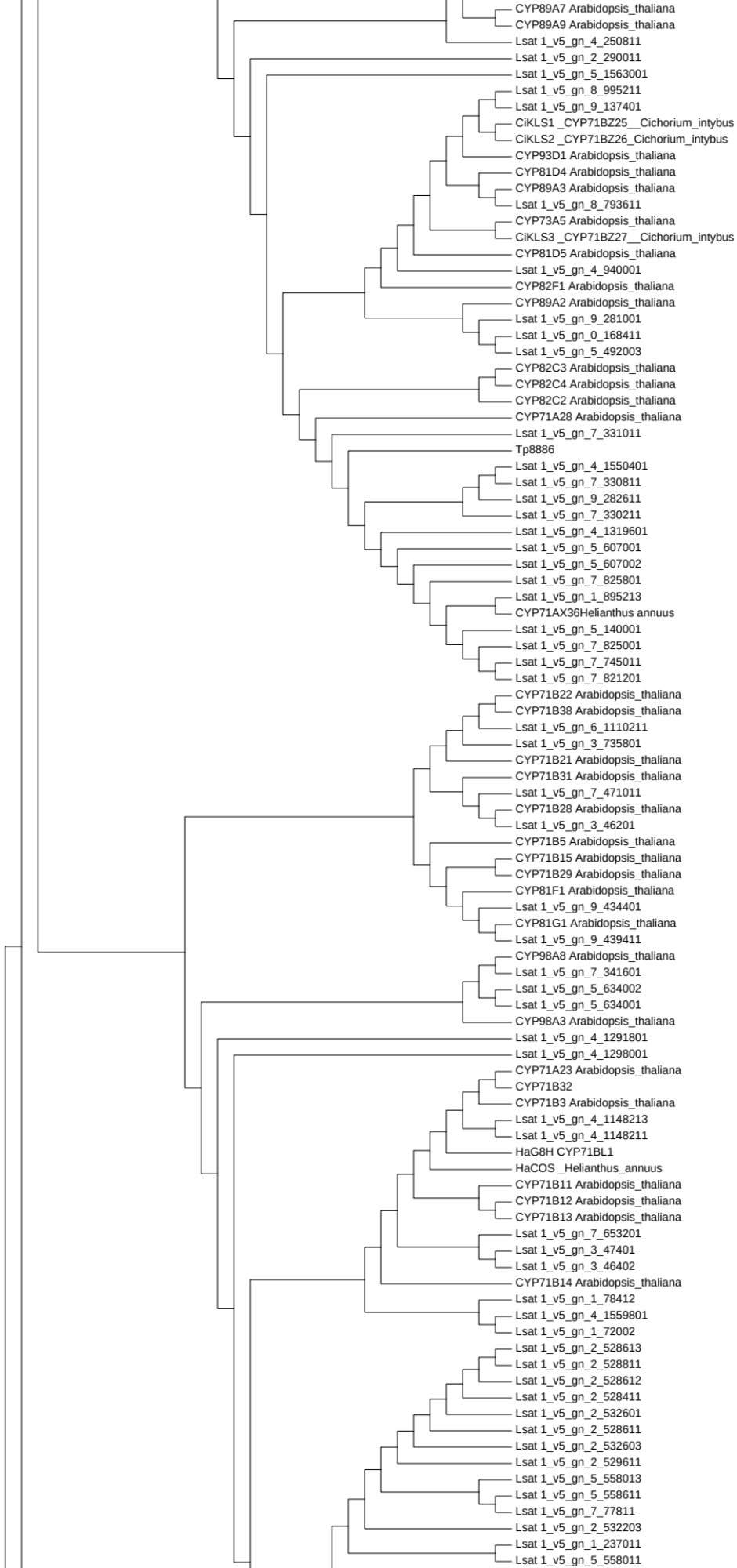
CYP89A7 Arabidopsis_thaliana
CYP89A9 Arabidopsis_thaliana
Lsat 1_v5_gn_4_250811
Lsat 1_v5_gn_2_290011
Lsat 1_v5_gn_5_1563001
Lsat 1_v5_gn_8_995211
Lsat 1_v5_gn_9_137401
CiKLS1 _CYP71BZ25__Cichorium_intybus
CiKLS2 _CYP71BZ26_Cichorium_intybus
CYP93D1 Arabidopsis_thaliana
CYP81D4 Arabidopsis_thaliana
CYP89A3 Arabidopsis_thaliana
Lsat 1_v5_gn_8_793611
CYP73A5 Arabidopsis_thaliana
CiKLS3 _CYP71BZ27__Cichorium_intybus
CYP81D5 Arabidopsis_thaliana
Lsat 1_v5_gn_4_940001
CYP82F1 Arabidopsis_thaliana
CYP89A2 Arabidopsis_thaliana
Lsat 1_v5_gn_9_281001
Lsat 1_v5_gn_0_168411
Lsat 1_v5_gn_5_492003
CYP82C3 Arabidopsis_thaliana
CYP82C4 Arabidopsis_thaliana
CYP82C2 Arabidopsis_thaliana
CYP71A28 Arabidopsis_thaliana
Lsat 1_v5_gn_7_331011
Tp8886
Lsat 1_v5_gn_4_1550401
Lsat 1_v5_gn_7_330811
Lsat 1_v5_gn_9_282611
Lsat 1_v5_gn_7_330211
Lsat 1_v5_gn_4_1319601
Lsat 1_v5_gn_5_607001
Lsat 1_v5_gn_5_607002
Lsat 1_v5_gn_7_825801
Lsat 1_v5_gn_1_895213
CYP71AX36Helianthus annuus
Lsat 1_v5_gn_5_140001
Lsat 1_v5_gn_7_825001
Lsat 1_v5_gn_7_745011
Lsat 1_v5_gn_7_821201
CYP71B22 Arabidopsis_thaliana
CYP71B38 Arabidopsis_thaliana
Lsat 1_v5_gn_6_1110211
Lsat 1_v5_gn_3_735801
CYP71B21 Arabidopsis_thaliana
CYP71B31 Arabidopsis_thaliana
Lsat 1_v5_gn_7_471011
CYP71B28 Arabidopsis_thaliana
Lsat 1_v5_gn_3_46201
CYP71B5 Arabidopsis_thaliana
CYP71B15 Arabidopsis_thaliana
CYP71B29 Arabidopsis_thaliana
CYP81F1 Arabidopsis_thaliana
Lsat 1_v5_gn_9_434401
CYP81G1 Arabidopsis_thaliana
Lsat 1_v5_gn_9_439411
CYP98A8 Arabidopsis_thaliana
Lsat 1_v5_gn_7_341601
Lsat 1_v5_gn_5_634002
Lsat 1_v5_gn_5_634001
CYP98A3 Arabidopsis_thaliana
Lsat 1_v5_gn_4_1291801
Lsat 1_v5_gn_4_1298001
CYP71A23 Arabidopsis_thaliana
CYP71B32
CYP71B3 Arabidopsis_thaliana
Lsat 1_v5_gn_4_1148213
Lsat 1_v5_gn_4_1148211
HaG8H CYP71BL1
HaCOS _Helianthus_annuus
CYP71B11 Arabidopsis_thaliana
CYP71B12 Arabidopsis_thaliana
CYP71B13 Arabidopsis_thaliana
Lsat 1_v5_gn_7_653201
Lsat 1_v5_gn_3_47401
Lsat 1_v5_gn_3_46402
CYP71B14 Arabidopsis_thaliana
Lsat 1_v5_gn_1_78412
Lsat 1_v5_gn_4_1559801
Lsat 1_v5_gn_1_72002
Lsat 1_v5_gn_2_528613
Lsat 1_v5_gn_2_528811
Lsat 1_v5_gn_2_528612
Lsat 1_v5_gn_2_528411
Lsat 1_v5_gn_2_532601
Lsat 1_v5_gn_2_528611
Lsat 1_v5_gn_2_532603
Lsat 1_v5_gn_2_529611
Lsat 1_v5_gn_5_558013
Lsat 1_v5_gn_5_558611
Lsat 1_v5_gn_7_77811
Lsat 1_v5_gn_2_532203
Lsat 1_v5_gn_1_237011
Lsat 1_v5_gn_5_558011

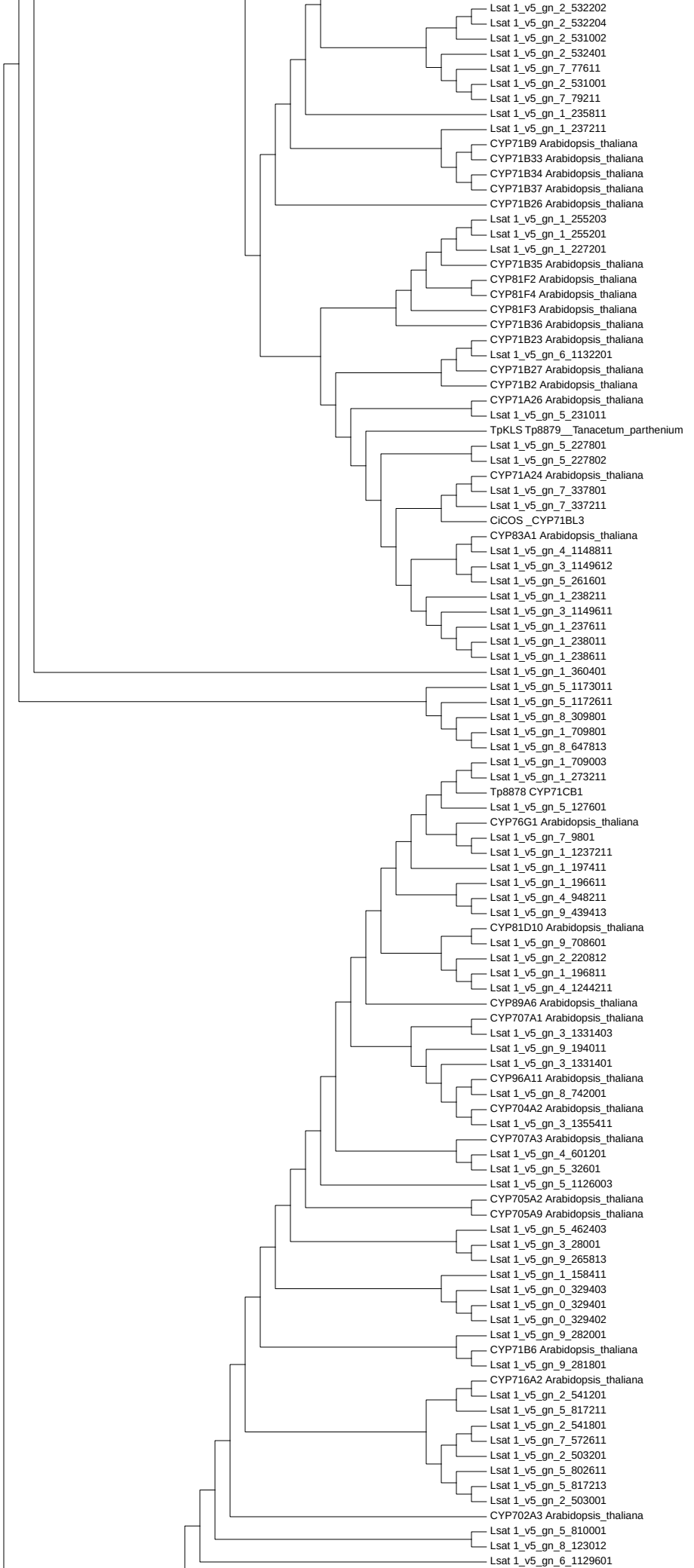
Lsat 1_v5_gn_2_532202
Lsat 1_v5_gn_2_532204
Lsat 1_v5_gn_2_531002
Lsat 1_v5_gn_2_532401
Lsat 1_v5_gn_7_77611
Lsat 1_v5_gn_2_531001
Lsat 1_v5_gn_7_79211
Lsat 1_v5_gn_1_235811
Lsat 1_v5_gn_1_237211
CYP71B9 Arabidopsis_thaliana
CYP71B33 Arabidopsis_thaliana
CYP71B34 Arabidopsis_thaliana
CYP71B37 Arabidopsis_thaliana
CYP71B26 Arabidopsis_thaliana
Lsat 1_v5_gn_1_255203
Lsat 1_v5_gn_1_255201
Lsat 1_v5_gn_1_227201
CYP71B35 Arabidopsis_thaliana
CYP81F2 Arabidopsis_thaliana
CYP81F4 Arabidopsis_thaliana
CYP81F3 Arabidopsis_thaliana
CYP71B36 Arabidopsis_thaliana
CYP71B23 Arabidopsis_thaliana
Lsat 1_v5_gn_6_1132201
CYP71B27 Arabidopsis_thaliana
CYP71B2 Arabidopsis_thaliana
CYP71A26 Arabidopsis_thaliana
Lsat 1_v5_gn_5_231011
TpKLS Tp8879__Tanacetum_parthenium
Lsat 1_v5_gn_5_227801
Lsat 1_v5_gn_5_227802
CYP71A24 Arabidopsis_thaliana
Lsat 1_v5_gn_7_337801
Lsat 1_v5_gn_7_337211
CiCOS _CYP71BL3
CYP83A1 Arabidopsis_thaliana
Lsat 1_v5_gn_4_1148811
Lsat 1_v5_gn_3_1149612
Lsat 1_v5_gn_5_261601
Lsat 1_v5_gn_1_238211
Lsat 1_v5_gn_3_1149611
Lsat 1_v5_gn_1_237611
Lsat 1_v5_gn_1_238011
Lsat 1_v5_gn_1_238611
Lsat 1_v5_gn_1_360401
Lsat 1_v5_gn_5_1173011
Lsat 1_v5_gn_5_1172611
Lsat 1_v5_gn_8_309801
Lsat 1_v5_gn_1_709801
Lsat 1_v5_gn_8_647813
Lsat 1_v5_gn_1_709003
Lsat 1_v5_gn_1_273211
Tp8878 CYP71CB1
Lsat 1_v5_gn_5_127601
CYP76G1 Arabidopsis_thaliana
Lsat 1_v5_gn_7_9801
Lsat 1_v5_gn_1_1237211
Lsat 1_v5_gn_1_197411
Lsat 1_v5_gn_1_196611
Lsat 1_v5_gn_4_948211
Lsat 1_v5_gn_9_439413
CYP81D10 Arabidopsis_thaliana
Lsat 1_v5_gn_9_708601
Lsat 1_v5_gn_2_220812
Lsat 1_v5_gn_1_196811
Lsat 1_v5_gn_4_1244211
CYP89A6 Arabidopsis_thaliana
CYP707A1 Arabidopsis_thaliana
Lsat 1_v5_gn_3_1331403
Lsat 1_v5_gn_9_194011
Lsat 1_v5_gn_3_1331401
CYP96A11 Arabidopsis_thaliana
Lsat 1_v5_gn_8_742001
CYP704A2 Arabidopsis_thaliana
Lsat 1_v5_gn_3_1355411
CYP707A3 Arabidopsis_thaliana
Lsat 1_v5_gn_4_601201
Lsat 1_v5_gn_5_32601
Lsat 1_v5_gn_5_1126003
CYP705A2 Arabidopsis_thaliana
CYP705A9 Arabidopsis_thaliana
Lsat 1_v5_gn_5_462403
Lsat 1_v5_gn_3_28001
Lsat 1_v5_gn_9_265813
Lsat 1_v5_gn_1_158411
Lsat 1_v5_gn_0_329403
Lsat 1_v5_gn_0_329401
Lsat 1_v5_gn_0_329402
Lsat 1_v5_gn_9_282001
CYP71B6 Arabidopsis_thaliana
Lsat 1_v5_gn_9_281801
CYP716A2 Arabidopsis_thaliana
Lsat 1_v5_gn_2_541201
Lsat 1_v5_gn_5_817211
Lsat 1_v5_gn_2_541801
Lsat 1_v5_gn_7_572611
Lsat 1_v5_gn_2_503201
Lsat 1_v5_gn_5_802611
Lsat 1_v5_gn_5_817213
Lsat 1_v5_gn_2_503001
CYP702A3 Arabidopsis_thaliana
Lsat 1_v5_gn_5_810001
Lsat 1_v5_gn_8_123012
Lsat 1_v5_gn_6_1129601

CYP96A1 Arabidopsis_thaliana
Lsat 1_v5_gn_8_279411
CYP96A4 Arabidopsis_thaliana
CYP96A3 Arabidopsis_thaliana
Lsat 1_v5_gn_5_907001
Lsat 1_v5_gn_8_123011
CYP702A5 Arabidopsis_thaliana
CYP702A6 Arabidopsis_thaliana
Lsat 1_v5_gn_3_64611
CYP86A7 Arabidopsis_thaliana_AC011622_43171-44742_clone_F24D7_EST_F14165
Lsat 1_v5_gn_6_864811
Lsat 1_v5_gn_3_778001
Lsat 1_v5_gn_7_924811
Lsat 1_v5_gn_9_239611
Lsat 1_v5_gn_7_175811
Lsat 1_v5_gn_7_48611
Lsat 1_v5_gn_8_78612
CYP86A4 Arabidopsis_thaliana
CYP86A8 Arabidopsis_thaliana
Lsat 1_v5_gn_3_1108011
CYP94B3 Arabidopsis_thaliana
CYP86A2 Arabidopsis_thaliana
Lsat 1_v5_gn_3_1108012
Lsat 1_v5_gn_9_613012
CYP702A2 Arabidopsis_thaliana
CYP708A2 Arabidopsis_thaliana
CYP702A1 Arabidopsis_thaliana
CYP708A3 Arabidopsis_thaliana
CYP708A4 Arabidopsis_thaliana
CYP94D1 Arabidopsis_thaliana
CYP94D2 Arabidopsis_thaliana
Lsat 1_v5_gn_2_541202
Lsat 1_v5_gn_6_98213
Lsat 1_v5_gn_7_176011
CYP716A1 Arabidopsis_thaliana
Lsat 1_v5_gn_3_204001
Lsat 1_v5_gn_5_810411
Lsat 1_v5_gn_9_404211
Lsat 1_v5_gn_6_1120003
Lsat 1_v5_gn_6_1120001
Lsat 1_v5_gn_9_710402
Lsat 1_v5_gn_6_1026602
Lsat 1_v5_gn_2_1109401
Lsat 1_v5_gn_6_1023801
Lsat 1_v5_gn_6_1025602
Lsat 1_v5_gn_2_169812
Lsat 1_v5_gn_9_709801
Lsat 1_v5_gn_6_1026604
CYP82G1 Arabidopsis_thaliana
CYP705A3 Arabidopsis_thaliana
CiLCS _CYP71DD33
Lsat 1_v5_gn_4_1236201
Lsat 1_v5_gn_4_1237201
Lsat 1_v5_gn_4_1237202
CYP712A1 Arabidopsis_thaliana
Lsat 1_v5_gn_4_1236601
Lsat 1_v5_gn_6_1024401
Lsat 1_v5_gn_4_1237001
Lsat 1_v5_gn_8_711411
Lsat 1_v5_gn_9_193411
Lsat 1_v5_gn_9_193412
CYP86C4 Arabidopsis_thaliana
Lsat 1_v5_gn_8_255401
CYP86C3 Arabidopsis_thaliana
CYP86C2 Arabidopsis_thaliana
Lsat 1_v5_gn_1_360403
CYP71DD35
CYP71A13 Arabidopsis_thaliana
Lsat 1_v5_gn_2_1108611
Lsat 1_v5_gn_2_1111411
Lsat 1_v5_gn_2_1107611
CYP76C1 Arabidopsis_thaliana
Lsat 1_v5_gn_8_1557811
CYP76C6 Arabidopsis_thaliana
CYP77B1 Arabidopsis_thaliana
CYP76C2 Arabidopsis_thaliana
CYP76C4 Arabidopsis_thaliana
Lsat 1_v5_gn_4_1209411
Lsat 1_v5_gn_7_1045613
Lsat 1_v5_gn_4_1203601
Lsat 1_v5_gn_4_1203001
Lsat 1_v5_gn_4_1207211
Lsat 1_v5_gn_7_1045611
CYP705A1 Arabidopsis_thaliana
Lsat 1_v5_gn_1_125612
Lsat 1_v5_gn_1_273412
CYP705A4 Arabidopsis_thaliana
CYP705A24 Arabidopsis_thaliana
Lsat 1_v5_gn_6_1094611
Lsat 1_v5_gn_1_272811
Lsat 1_v5_gn_5_1363211
Lsat 1_v5_gn_1_711603
Lsat 1_v5_gn_1_711601
Lsat 1_v5_gn_1_191411
Lsat 1_v5_gn_4_685601
CYP76C5 Arabidopsis_thaliana
Lsat 1_v5_gn_4_685414
CYP712B1 Arabidopsis_thaliana
Lsat 1_v5_gn_4_785211
Lsat 1_v5_gn_4_1329611
Lsat 1_v5_gn_4_685415
CYP77A9 Arabidopsis_thaliana
CYP86A1 Arabidopsis_thaliana

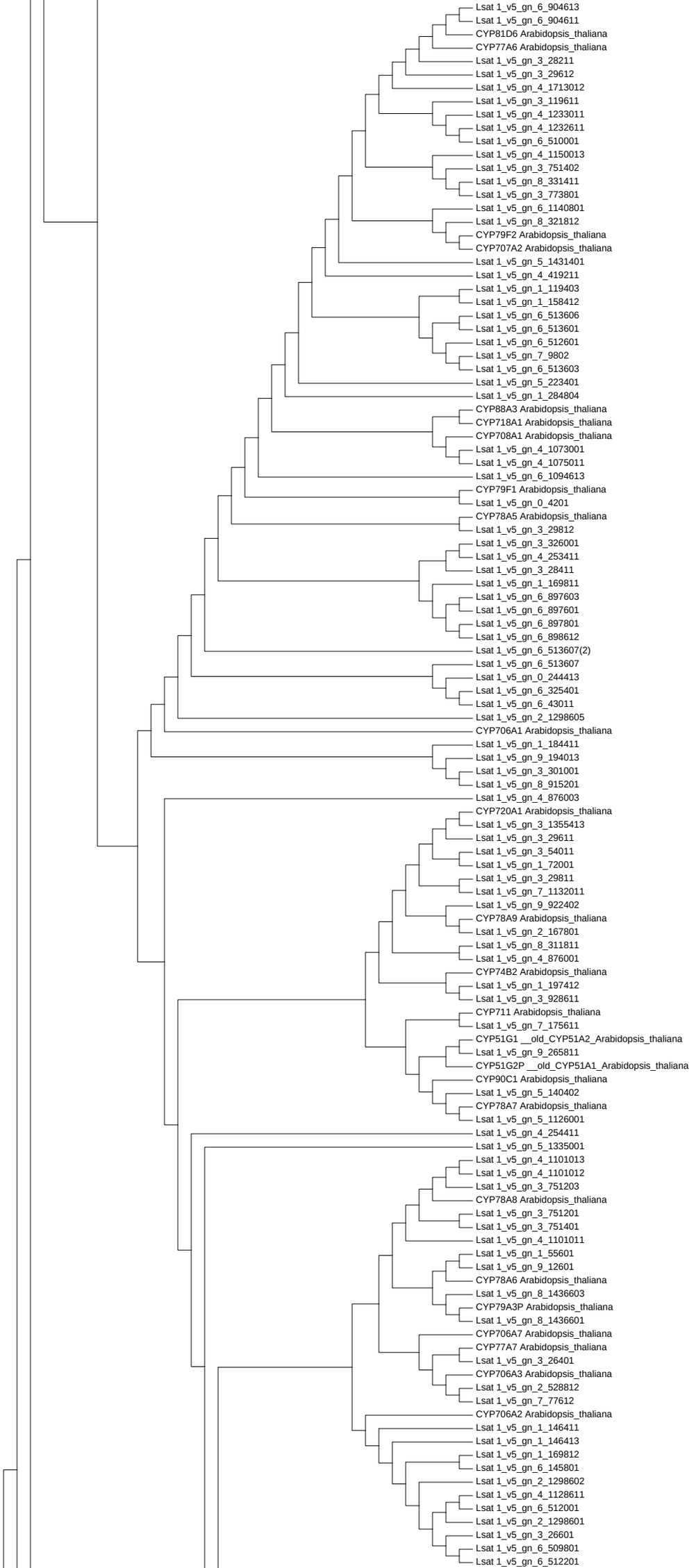
Lsat 1_v5_gn_6_904613
Lsat 1_v5_gn_6_904611
CYP81D6 Arabidopsis_thaliana
CYP77A6 Arabidopsis_thaliana
Lsat 1_v5_gn_3_28211
Lsat 1_v5_gn_3_29612
Lsat 1_v5_gn_4_1713012
Lsat 1_v5_gn_3_119611
Lsat 1_v5_gn_4_1233011
Lsat 1_v5_gn_4_1232611
Lsat 1_v5_gn_6_510001
Lsat 1_v5_gn_4_1150013
Lsat 1_v5_gn_3_751402
Lsat 1_v5_gn_8_331411
Lsat 1_v5_gn_3_773801
Lsat 1_v5_gn_6_1140801
Lsat 1_v5_gn_8_321812
CYP79F2 Arabidopsis_thaliana
CYP707A2 Arabidopsis_thaliana
Lsat 1_v5_gn_5_1431401
Lsat 1_v5_gn_4_419211
Lsat 1_v5_gn_1_119403
Lsat 1_v5_gn_1_158412
Lsat 1_v5_gn_6_513606
Lsat 1_v5_gn_6_513601
Lsat 1_v5_gn_6_512601
Lsat 1_v5_gn_7_9802
Lsat 1_v5_gn_6_513603
Lsat 1_v5_gn_5_223401
Lsat 1_v5_gn_1_284804
CYP88A3 Arabidopsis_thaliana
CYP718A1 Arabidopsis_thaliana
CYP708A1 Arabidopsis_thaliana
Lsat 1_v5_gn_4_1073001
Lsat 1_v5_gn_4_1075011
Lsat 1_v5_gn_6_1094613
CYP79F1 Arabidopsis_thaliana
Lsat 1_v5_gn_0_4201
CYP78A5 Arabidopsis_thaliana
Lsat 1_v5_gn_3_29812
Lsat 1_v5_gn_3_326001
Lsat 1_v5_gn_4_253411
Lsat 1_v5_gn_3_28411
Lsat 1_v5_gn_1_169811
Lsat 1_v5_gn_6_897603
Lsat 1_v5_gn_6_897601
Lsat 1_v5_gn_6_897801
Lsat 1_v5_gn_6_898612
Lsat 1_v5_gn_6_513607(2)
Lsat 1_v5_gn_6_513607
Lsat 1_v5_gn_0_244413
Lsat 1_v5_gn_6_325401
Lsat 1_v5_gn_6_43011
Lsat 1_v5_gn_2_1298605
CYP706A1 Arabidopsis_thaliana
Lsat 1_v5_gn_1_184411
Lsat 1_v5_gn_9_194013
Lsat 1_v5_gn_3_301001
Lsat 1_v5_gn_8_915201
Lsat 1_v5_gn_4_876003
CYP720A1 Arabidopsis_thaliana
Lsat 1_v5_gn_3_1355413
Lsat 1_v5_gn_3_29611
Lsat 1_v5_gn_3_54011
Lsat 1_v5_gn_1_72001
Lsat 1_v5_gn_3_29811
Lsat 1_v5_gn_7_1132011
Lsat 1_v5_gn_9_922402
CYP78A9 Arabidopsis_thaliana
Lsat 1_v5_gn_2_167801
Lsat 1_v5_gn_8_311811
Lsat 1_v5_gn_4_876001
CYP74B2 Arabidopsis_thaliana
Lsat 1_v5_gn_1_197412
Lsat 1_v5_gn_3_928611
CYP711 Arabidopsis_thaliana
Lsat 1_v5_gn_7_175611
CYP51G1 __old_CYP51A2_Arabidopsis_thaliana
Lsat 1_v5_gn_9_265811
CYP51G2P __old_CYP51A1_Arabidopsis_thaliana
CYP90C1 Arabidopsis_thaliana
Lsat 1_v5_gn_5_140402
CYP78A7 Arabidopsis_thaliana
Lsat 1_v5_gn_5_1126001
Lsat 1_v5_gn_4_254411
Lsat 1_v5_gn_5_1335001
Lsat 1_v5_gn_4_1101013
Lsat 1_v5_gn_4_1101012
Lsat 1_v5_gn_3_751203
CYP78A8 Arabidopsis_thaliana
Lsat 1_v5_gn_3_751201
Lsat 1_v5_gn_3_751401
Lsat 1_v5_gn_4_1101011
Lsat 1_v5_gn_1_55601
Lsat 1_v5_gn_9_12601
CYP78A6 Arabidopsis_thaliana
Lsat 1_v5_gn_8_1436603
CYP79A3P Arabidopsis_thaliana
Lsat 1_v5_gn_8_1436601
CYP706A7 Arabidopsis_thaliana
CYP77A7 Arabidopsis_thaliana
Lsat 1_v5_gn_3_26401
CYP706A3 Arabidopsis_thaliana
Lsat 1_v5_gn_2_528812
Lsat 1_v5_gn_7_77612
CYP706A2 Arabidopsis_thaliana
Lsat 1_v5_gn_1_146411
Lsat 1_v5_gn_1_146413
Lsat 1_v5_gn_1_169812
Lsat 1_v5_gn_6_145801
Lsat 1_v5_gn_2_1298602
Lsat 1_v5_gn_4_1128611
Lsat 1_v5_gn_6_512001
Lsat 1_v5_gn_2_1298601
Lsat 1_v5_gn_3_26601
Lsat 1_v5_gn_6_509801
Lsat 1_v5_gn_6_512201

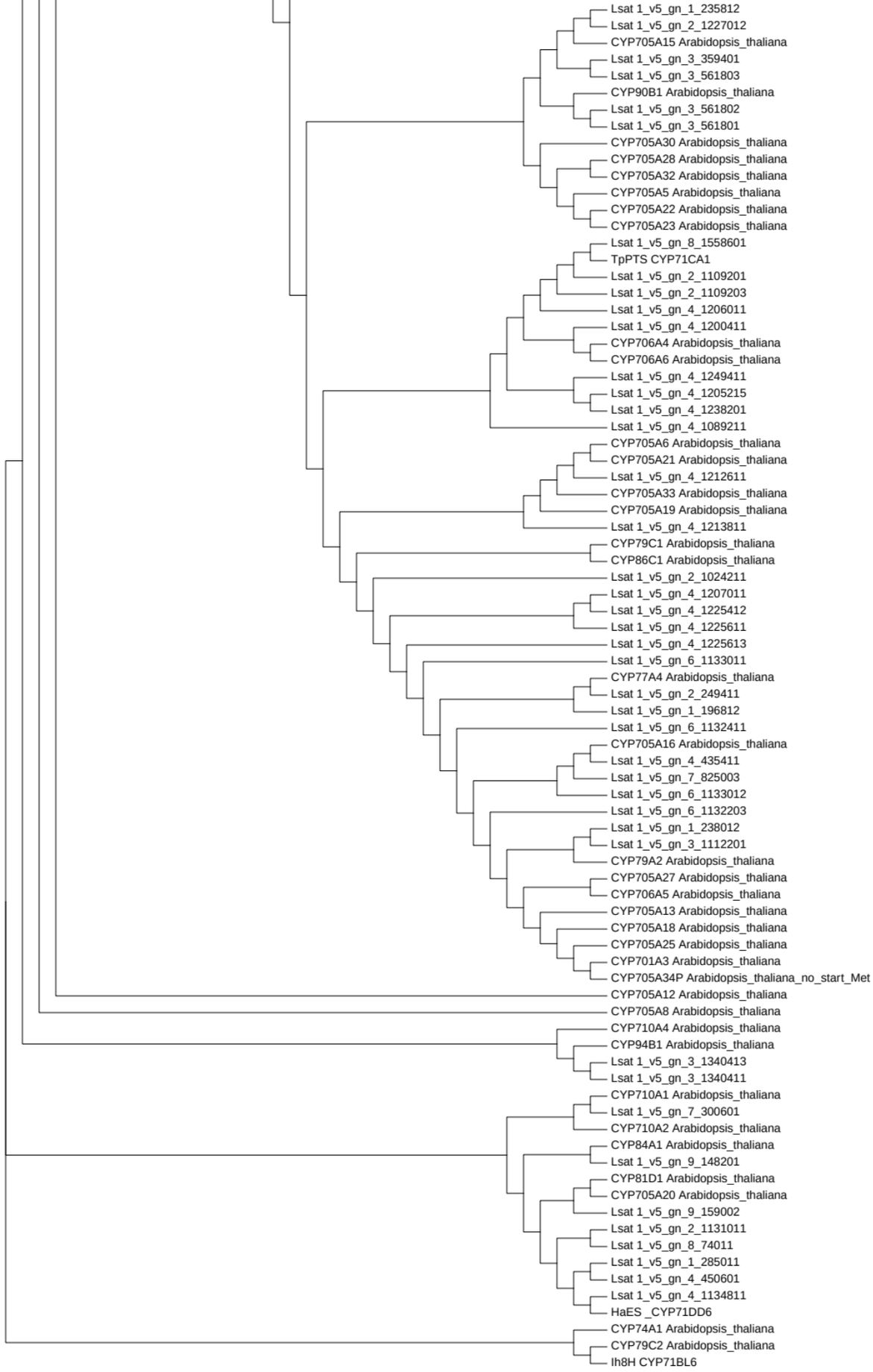
Lsat 1_v5_gn_1_235812
Lsat 1_v5_gn_2_1227012
CYP705A15 Arabidopsis_thaliana
Lsat 1_v5_gn_3_359401
Lsat 1_v5_gn_3_561803
CYP90B1 Arabidopsis_thaliana
Lsat 1_v5_gn_3_561802
Lsat 1_v5_gn_3_561801
CYP705A30 Arabidopsis_thaliana
CYP705A28 Arabidopsis_thaliana
CYP705A32 Arabidopsis_thaliana
CYP705A5 Arabidopsis_thaliana
CYP705A22 Arabidopsis_thaliana
CYP705A23 Arabidopsis_thaliana
Lsat 1_v5_gn_8_1558601
TpPTS CYP71CA1
Lsat 1_v5_gn_2_1109201
Lsat 1_v5_gn_2_1109203
Lsat 1_v5_gn_4_1206011
Lsat 1_v5_gn_4_1200411
CYP706A4 Arabidopsis_thaliana
CYP706A6 Arabidopsis_thaliana
Lsat 1_v5_gn_4_1249411
Lsat 1_v5_gn_4_1205215
Lsat 1_v5_gn_4_1238201
Lsat 1_v5_gn_4_1089211
CYP705A6 Arabidopsis_thaliana
CYP705A21 Arabidopsis_thaliana
Lsat 1_v5_gn_4_1212611
CYP705A33 Arabidopsis_thaliana
CYP705A19 Arabidopsis_thaliana
Lsat 1_v5_gn_4_1213811
CYP79C1 Arabidopsis_thaliana
CYP86C1 Arabidopsis_thaliana
Lsat 1_v5_gn_2_1024211
Lsat 1_v5_gn_4_1207011
Lsat 1_v5_gn_4_1225412
Lsat 1_v5_gn_4_1225611
Lsat 1_v5_gn_4_1225613
Lsat 1_v5_gn_6_1133011
CYP77A4 Arabidopsis_thaliana
Lsat 1_v5_gn_2_249411
Lsat 1_v5_gn_1_196812
Lsat 1_v5_gn_6_1132411
CYP705A16 Arabidopsis_thaliana
Lsat 1_v5_gn_4_435411
Lsat 1_v5_gn_7_825003
Lsat 1_v5_gn_6_1133012
Lsat 1_v5_gn_6_1132203
Lsat 1_v5_gn_1_238012
Lsat 1_v5_gn_3_1112201
CYP79A2 Arabidopsis_thaliana
CYP705A27 Arabidopsis_thaliana
CYP706A5 Arabidopsis_thaliana
CYP705A13 Arabidopsis_thaliana
CYP705A18 Arabidopsis_thaliana
CYP705A25 Arabidopsis_thaliana
CYP701A3 Arabidopsis_thaliana
CYP705A34P Arabidopsis_thaliana_no_start_Met
CYP705A12 Arabidopsis_thaliana
CYP705A8 Arabidopsis_thaliana
CYP710A4 Arabidopsis_thaliana
CYP94B1 Arabidopsis_thaliana
Lsat 1_v5_gn_3_1340413
Lsat 1_v5_gn_3_1340411
CYP710A1 Arabidopsis_thaliana
Lsat 1_v5_gn_7_300601
CYP710A2 Arabidopsis_thaliana
CYP84A1 Arabidopsis_thaliana
Lsat 1_v5_gn_9_148201
CYP81D1 Arabidopsis_thaliana
CYP705A20 Arabidopsis_thaliana
Lsat 1_v5_gn_9_159002
Lsat 1_v5_gn_2_1131011
Lsat 1_v5_gn_8_74011
Lsat 1_v5_gn_1_285011
Lsat 1_v5_gn_4_450601
Lsat 1_v5_gn_4_1134811
HaES _CYP71DD6
CYP74A1 Arabidopsis_thaliana
CYP79C2 Arabidopsis_thaliana
Ih8H CYP71BL6