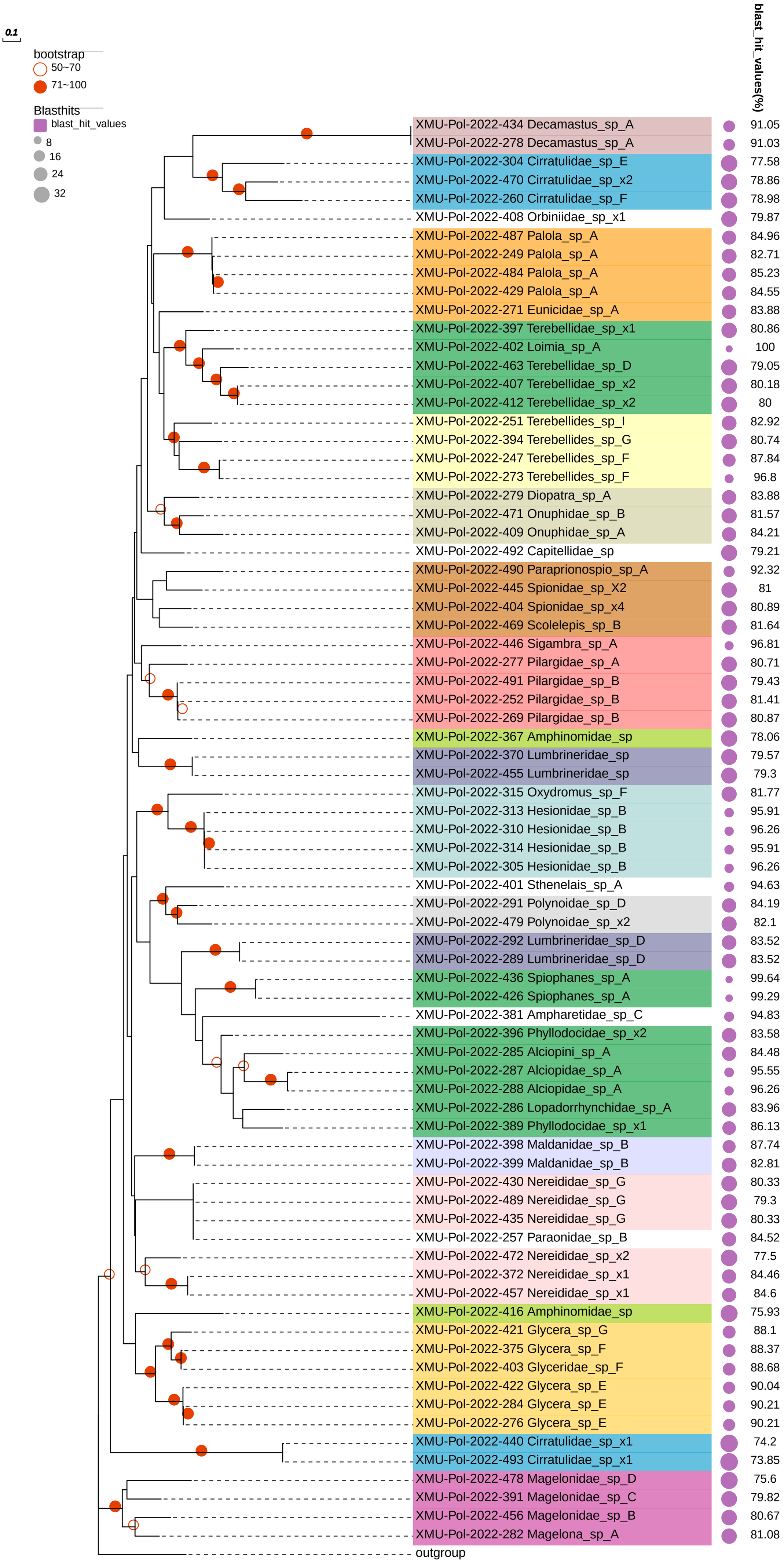
0.1
bootstrap
50~70
71~100
Blasthits
blast_hit_values
8
16
24
32
blast_hit_values(%)
XMU-Pol-2022-434 Decamastus_sp_A 91.05
XMU-Pol-2022-278 Decamastus_sp_A 91.03
XMU-Pol-2022-304 Cirratulidae_sp_E 77.58
XMU-Pol-2022-470 Cirratulidae_sp_x2 78.86
XMU-Pol-2022-260 Cirratulidae_sp_F 78.98
XMU-Pol-2022-408 Orbiniidae_sp_x1 79.87
XMU-Pol-2022-487 Palola_sp_A 84.96
XMU-Pol-2022-249 Palola_sp_A 82.71
XMU-Pol-2022-484 Palola_sp_A 85.23
XMU-Pol-2022-429 Palola_sp_A 84.55
XMU-Pol-2022-271 Eunicidae_sp_A 83.88
XMU-Pol-2022-397 Terebellidae_sp_x1 80.86
XMU-Pol-2022-402 Loimia_sp_A 100
XMU-Pol-2022-463 Terebellidae_sp_D 79.05
XMU-Pol-2022-407 Terebellidae_sp_x2 80.18
XMU-Pol-2022-412 Terebellidae_sp_x2 80
XMU-Pol-2022-251 Terebellides_sp_I 82.92
XMU-Pol-2022-394 Terebellides_sp_G 80.74
XMU-Pol-2022-247 Terebellides_sp_F 87.84
XMU-Pol-2022-273 Terebellides_sp_F 96.8
XMU-Pol-2022-279 Diopatra_sp_A 83.88
XMU-Pol-2022-471 Onuphidae_sp_B 81.57
XMU-Pol-2022-409 Onuphidae_sp_A 84.21
XMU-Pol-2022-492 Capitellidae_sp 79.21
XMU-Pol-2022-490 Paraprionospio_sp_A 92.32
XMU-Pol-2022-445 Spionidae_sp_X2 81
XMU-Pol-2022-404 Spionidae_sp_x4 80.89
XMU-Pol-2022-469 Scolelepis_sp_B 81.64
XMU-Pol-2022-446 Sigambra_sp_A 96.81
XMU-Pol-2022-277 Pilargidae_sp_A 80.71
XMU-Pol-2022-491 Pilargidae_sp_B 79.43
XMU-Pol-2022-252 Pilargidae_sp_B 81.41
XMU-Pol-2022-269 Pilargidae_sp_B 80.87
XMU-Pol-2022-367 Amphinomidae_sp 78.06
XMU-Pol-2022-370 Lumbrineridae_sp 79.57
XMU-Pol-2022-455 Lumbrineridae_sp 79.3
XMU-Pol-2022-315 Oxydromus_sp_F 81.77
XMU-Pol-2022-313 Hesionidae_sp_B 95.91
XMU-Pol-2022-310 Hesionidae_sp_B 96.26
XMU-Pol-2022-314 Hesionidae_sp_B 95.91
XMU-Pol-2022-305 Hesionidae_sp_B 96.26
XMU-Pol-2022-401 Sthenelais_sp_A 94.63
XMU-Pol-2022-291 Polynoidae_sp_D 84.19
XMU-Pol-2022-479 Polynoidae_sp_x2 82.1
XMU-Pol-2022-292 Lumbrineridae_sp_D 83.52
XMU-Pol-2022-289 Lumbrineridae_sp_D 83.52
XMU-Pol-2022-436 Spiophanes_sp_A 99.64
XMU-Pol-2022-426 Spiophanes_sp_A 99.29
XMU-Pol-2022-381 Ampharetidae_sp_C 94.83
XMU-Pol-2022-396 Phyllodocidae_sp_x2 83.58
XMU-Pol-2022-285 Alciopini_sp_A 84.48
XMU-Pol-2022-287 Alciopidae_sp_A 95.55
XMU-Pol-2022-288 Alciopidae_sp_A 96.26
XMU-Pol-2022-286 Lopadorrhynchidae_sp_A 83.96
XMU-Pol-2022-389 Phyllodocidae_sp_x1 86.13
XMU-Pol-2022-398 Maldanidae_sp_B 87.74
XMU-Pol-2022-399 Maldanidae_sp_B 82.81
XMU-Pol-2022-430 Nereididae_sp_G 80.33
XMU-Pol-2022-489 Nereididae_sp_G 79.3
XMU-Pol-2022-435 Nereididae_sp_G 80.33
XMU-Pol-2022-257 Paraonidae_sp_B 84.52
XMU-Pol-2022-472 Nereididae_sp_x2 77.5
XMU-Pol-2022-372 Nereididae_sp_x1 84.46
XMU-Pol-2022-457 Nereididae_sp_x1 84.6
XMU-Pol-2022-416 Amphinomidae_sp 75.93
XMU-Pol-2022-421 Glycera_sp_G 88.1
XMU-Pol-2022-375 Glycera_sp_F 88.37
XMU-Pol-2022-403 Glyceridae_sp_F 88.68
XMU-Pol-2022-422 Glycera_sp_E 90.04
XMU-Pol-2022-284 Glycera_sp_E 90.21
XMU-Pol-2022-276 Glycera_sp_E 90.21
XMU-Pol-2022-440 Cirratulidae_sp_x1 74.2
XMU-Pol-2022-493 Cirratulidae_sp_x1 73.85
XMU-Pol-2022-478 Magelonidae_sp_D 75.6
XMU-Pol-2022-391 Magelonidae_sp_C 79.82
XMU-Pol-2022-456 Magelonidae_sp_B 80.67
XMU-Pol-2022-282 Magelona_sp_A 81.08
outgroup