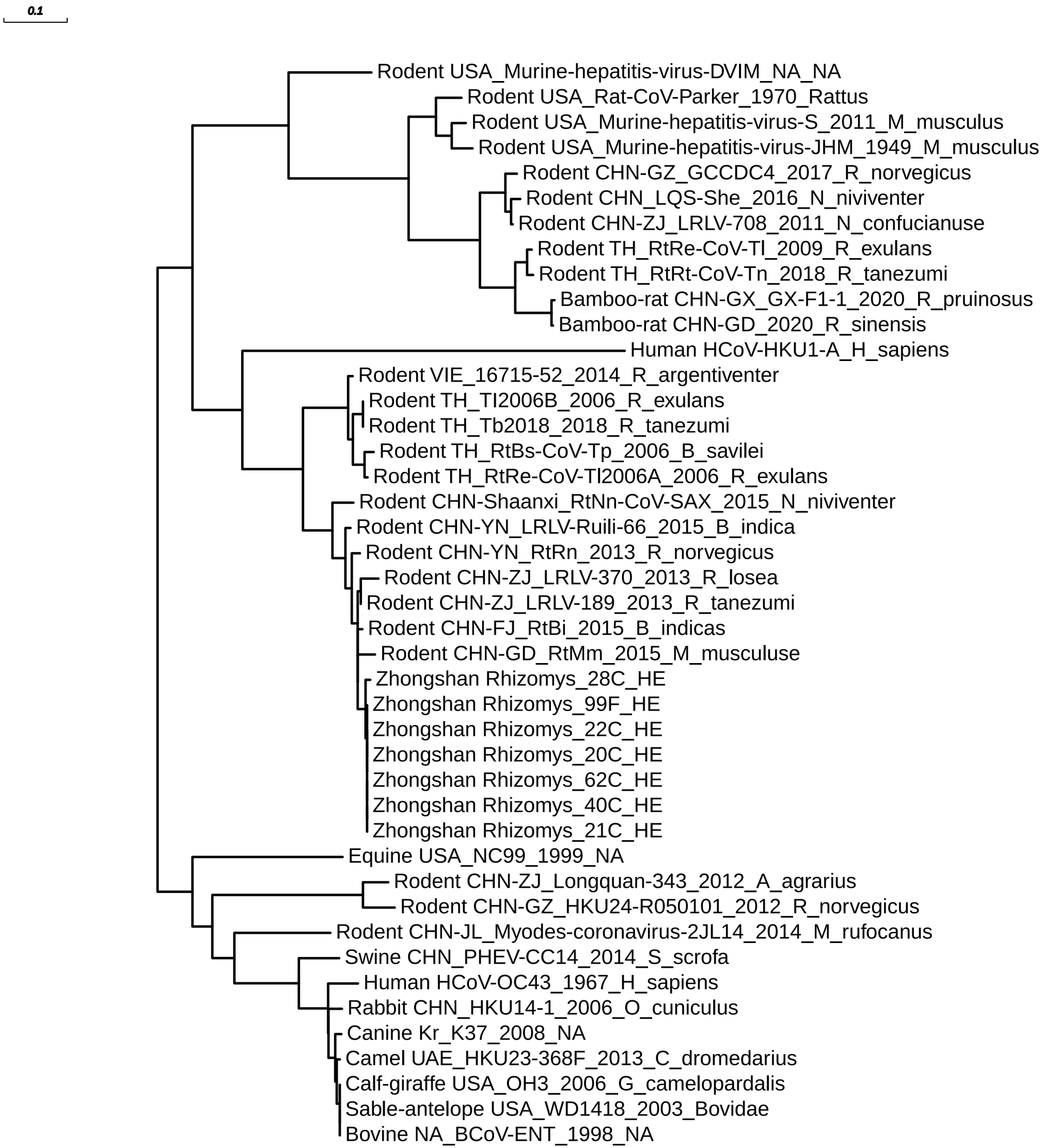
0.1
Rodent USA_Murine-hepatitis-virus-DVIM_NA_NA
Rodent USA_Rat-CoV-Parker_1970_Rattus
Rodent USA_Murine-hepatitis-virus-S_2011_M_musculus
Rodent USA_Murine-hepatitis-virus-JHM_1949_M_musculus
Rodent CHN-GZ_GCCDC4_2017_R_norvegicus
Rodent CHN_LQS-She_2016_N_niviventer
Rodent CHN-ZJ_LRLV-708_2011_N_confucianuse
Rodent TH_RtRe-CoV-Tl_2009_R_exulans
Rodent TH_RtRt-CoV-Tn_2018_R_tanezumi
Bamboo-rat CHN-GX_GX-F1-1_2020_R_pruinosus
Bamboo-rat CHN-GD_2020_R_sinensis
Human HCoV-HKU1-A_H_sapiens
Rodent VIE_16715-52_2014_R_argentiventer
Rodent TH_TI2006B_2006_R_exulans
Rodent TH_Tb2018_2018_R_tanezumi
Rodent TH_RtBs-CoV-Tp_2006_B_savilei
Rodent TH_RtRe-CoV-Tl2006A_2006_R_exulans
Rodent CHN-Shaanxi_RtNn-CoV-SAX_2015_N_niviventer
Rodent CHN-YN_LRLV-Ruili-66_2015_B_indica
Rodent CHN-YN_RtRn_2013_R_norvegicus
Rodent CHN-ZJ_LRLV-370_2013_R_losea
Rodent CHN-ZJ_LRLV-189_2013_R_tanezumi
Rodent CHN-FJ_RtBi_2015_B_indicas
Rodent CHN-GD_RtMm_2015_M_musculuse
Zhongshan Rhizomys_28C_HE
Zhongshan Rhizomys_99F_HE
Zhongshan Rhizomys_22C_HE
Zhongshan Rhizomys_20C_HE
Zhongshan Rhizomys_62C_HE
Zhongshan Rhizomys_40C_HE
Zhongshan Rhizomys_21C_HE
Equine USA_NC99_1999_NA
Rodent CHN-ZJ_Longquan-343_2012_A_agrarius
Rodent CHN-GZ_HKU24-R050101_2012_R_norvegicus
Rodent CHN-JL_Myodes-coronavirus-2JL14_2014_M_rufocanus
Swine CHN_PHEV-CC14_2014_S_scrofa
Human HCoV-OC43_1967_H_sapiens
Rabbit CHN_HKU14-1_2006_O_cuniculus
Canine Kr_K37_2008_NA
Camel UAE_HKU23-368F_2013_C_dromedarius
Calf-giraffe USA_OH3_2006_G_camelopardalis
Sable-antelope USA_WD1418_2003_Bovidae
Bovine NA_BCoV-ENT_1998_NA