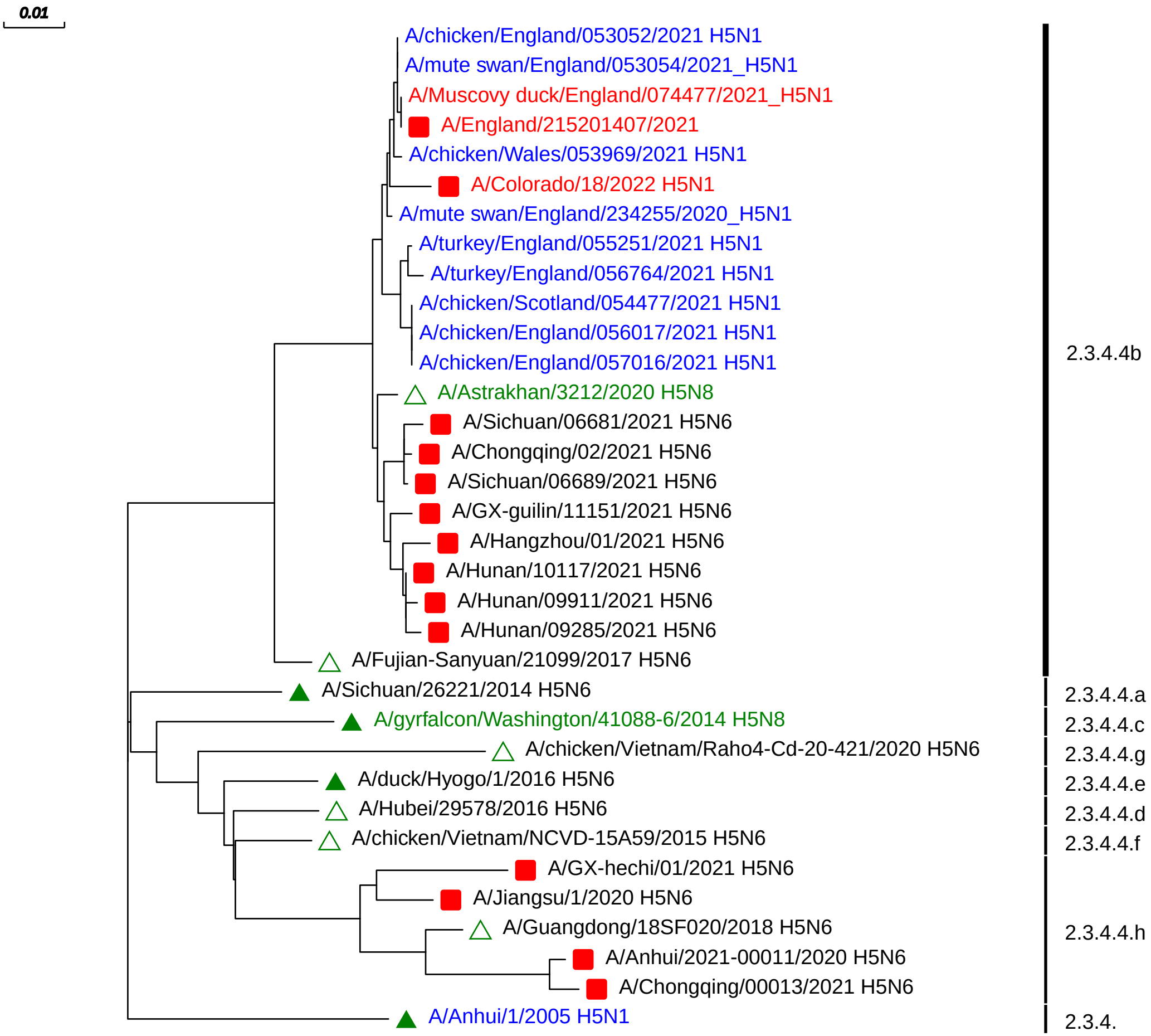
0.01
A/chicken/England/053052/2021 H5N1
A/mute swan/England/053054/2021_H5N1
A/Muscovy duck/England/074477/2021_H5N1
A/England/215201407/2021
A/chicken/Wales/053969/2021 H5N1
A/Colorado/18/2022 H5N1
A/mute swan/England/234255/2020_H5N1
A/turkey/England/055251/2021 H5N1
A/turkey/England/056764/2021 H5N1
A/chicken/Scotland/054477/2021 H5N1
A/chicken/England/056017/2021 H5N1
A/chicken/England/057016/2021 H5N1
A/Astrakhan/3212/2020 H5N8
A/Sichuan/06681/2021 H5N6
A/Chongqing/02/2021 H5N6
A/Sichuan/06689/2021 H5N6
A/GX-guilin/11151/2021 H5N6
A/Hangzhou/01/2021 H5N6
A/Hunan/10117/2021 H5N6
A/Hunan/09911/2021 H5N6
A/Hunan/09285/2021 H5N6
A/Fujian-Sanyuan/21099/2017 H5N6
A/Sichuan/26221/2014 H5N6
A/gyrfalcon/Washington/41088-6/2014 H5N8
A/chicken/Vietnam/Raho4-Cd-20-421/2020 H5N6
A/duck/Hyogo/1/2016 H5N6
A/Hubei/29578/2016 H5N6
A/chicken/Vietnam/NCVD-15A59/2015 H5N6
A/GX-hechi/01/2021 H5N6
A/Jiangsu/1/2020 H5N6
A/Guangdong/18SF020/2018 H5N6
A/Anhui/2021-00011/2020 H5N6
A/Chongqing/00013/2021 H5N6
A/Anhui/1/2005 H5N1
2.3.4.4b
2.3.4.4.a
2.3.4.4.c
2.3.4.4.g
2.3.4.4.e
2.3.4.4.d
2.3.4.4.f
2.3.4.4.h
2.3.4.