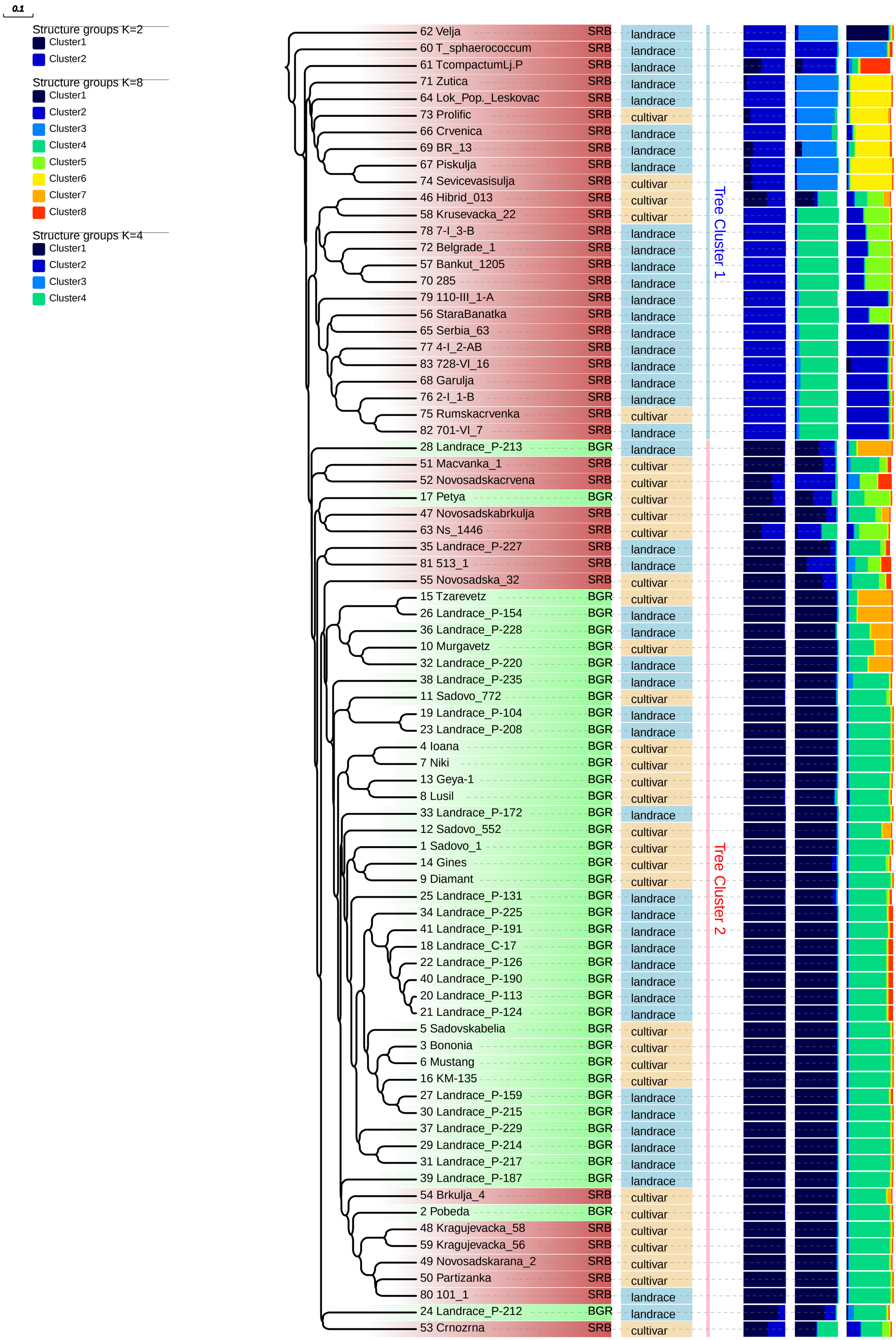
0.1
Structure groups K=2
Cluster1
Cluster2
Structure groups K=8
Cluster1
Cluster2
Cluster3
Cluster4
Cluster5
Cluster6
Cluster7
Cluster8
Structure groups K=4
Cluster1
Cluster2
Cluster3
Cluster4
62 Velja SRB landrace
60 T_sphaerococcum SRB landrace
61 TcompactumLj.P SRB landrace
71 Zutica SRB landrace
64 Lok_Pop._Leskovac SRB landrace
73 Prolific SRB cultivar
66 Crvenica SRB landrace
69 BR_13 SRB landrace
67 Piskulja SRB landrace
74 Sevicevasisulja SRB cultivar
46 Hibrid_013 SRB cultivar
58 Krusevacka_22 SRB cultivar
78 7-I_3-B SRB landrace
72 Belgrade_1 SRB landrace
57 Bankut_1205 SRB landrace
70 285 SRB landrace
79 110-III_1-A SRB landrace
56 StaraBanatka SRB landrace
65 Serbia_63 SRB landrace
77 4-I_2-AB SRB landrace
83 728-VI_16 SRB landrace
68 Garulja SRB landrace
76 2-I_1-B SRB landrace
75 Rumskacrvenka SRB cultivar
82 701-VI_7 SRB landrace
28 Landrace_P-213 BGR landrace
51 Macvanka_1 SRB cultivar
52 Novosadskacrvena SRB cultivar
17 Petya BGR cultivar
47 Novosadskabrkulja SRB cultivar
63 Ns_1446 SRB cultivar
35 Landrace_P-227 SRB landrace
81 513_1 SRB landrace
55 Novosadska_32 SRB cultivar
15 Tzarevetz BGR cultivar
26 Landrace_P-154 BGR landrace
36 Landrace_P-228 BGR landrace
10 Murgavetz BGR cultivar
32 Landrace_P-220 BGR landrace
38 Landrace_P-235 BGR landrace
11 Sadovo_772 BGR cultivar
19 Landrace_P-104 BGR landrace
23 Landrace_P-208 BGR landrace
4 Ioana BGR cultivar
7 Niki BGR cultivar
13 Geya-1 BGR cultivar
8 Lusil BGR cultivar
33 Landrace_P-172 BGR landrace
12 Sadovo_552 BGR cultivar
1 Sadovo_1 BGR cultivar
14 Gines BGR cultivar
9 Diamant BGR cultivar
25 Landrace_P-131 BGR landrace
34 Landrace_P-225 BGR landrace
41 Landrace_P-191 BGR landrace
18 Landrace_C-17 BGR landrace
22 Landrace_P-126 BGR landrace
40 Landrace_P-190 BGR landrace
20 Landrace_P-113 BGR landrace
21 Landrace_P-124 BGR landrace
5 Sadovskabelia BGR cultivar
3 Bononia BGR cultivar
6 Mustang BGR cultivar
16 KM-135 BGR cultivar
27 Landrace_P-159 BGR landrace
30 Landrace_P-215 BGR landrace
37 Landrace_P-229 BGR landrace
29 Landrace_P-214 BGR landrace
31 Landrace_P-217 BGR landrace
39 Landrace_P-187 BGR landrace
54 Brkulja_4 SRB cultivar
2 Pobeda BGR cultivar
48 Kragujevacka_58 SRB cultivar
59 Kragujevacka_56 SRB cultivar
49 Novosadskarana_2 SRB cultivar
50 Partizanka SRB cultivar
80 101_1 SRB landrace
24 Landrace_P-212 BGR landrace
53 Crnozrna SRB cultivar
Tree Cluster 1
Tree Cluster 2