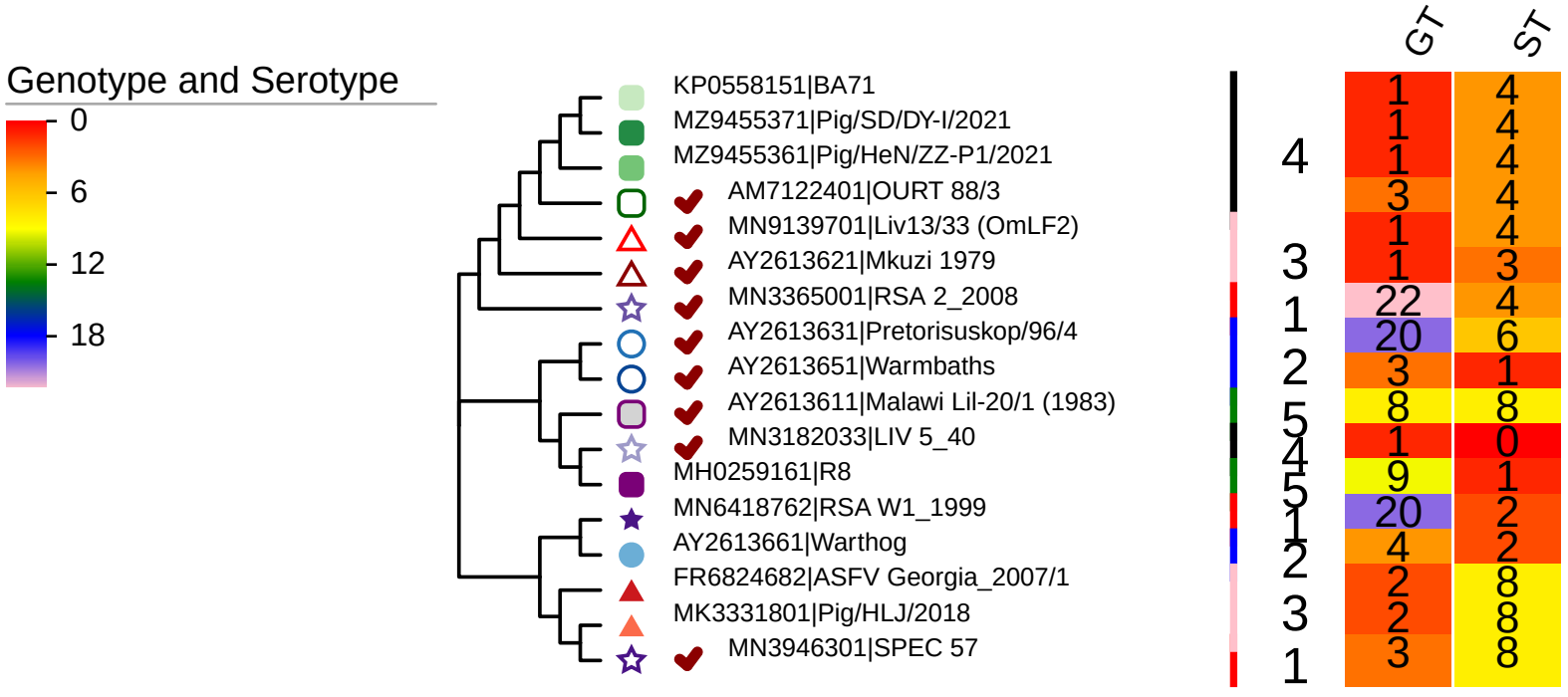
Genotype and Serotype
0
6
12
18
KP0558151|BA71
MZ9455371|Pig/SD/DY-I/2021
MZ9455361|Pig/HeN/ZZ-P1/2021
AM7122401|OURT 88/3
MN9139701|Liv13/33 (OmLF2)
AY2613621|Mkuzi 1979
MN3365001|RSA 2_2008
AY2613631|Pretorisuskop/96/4
AY2613651|Warmbaths
AY2613611|Malawi Lil-20/1 (1983)
MN3182033|LIV 5_40
MH0259161|R8
MN6418762|RSA W1_1999
AY2613661|Warthog
FR6824682|ASFV Georgia_2007/1
MK3331801|Pig/HLJ/2018
MN3946301|SPEC 57
GT
ST
4 1 4
4 1 4
4 1 4
4 3 4
4 1 4
3 1 3
1 22 4
2 20 6
5 3 1
4 8 8
5 1 0
1 9 1
2 20 2
3 4 2
1 2 8
2 2 8
3 3 8