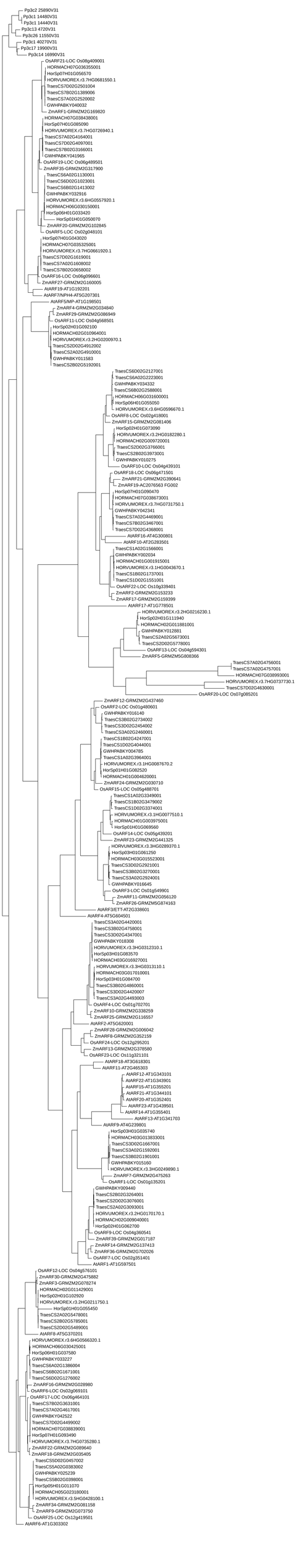
Pp3c2 25890V31
Pp3c1 14480V31
Pp3c1 14440V31
Pp3c13 4720V31
Pp3c26 11550V31
Pp3c1 40270V31
Pp3c17 19900V31
Pp3c14 16990V31
OsARF21-LOC Os08g409001
HORMACH07G036355001
HorSp07H01G056570
HORVUMOREX.r3.7HG0681550.1
TraesCS7D02G501004
TraesCS7B02G1389006
TraesCS7A02G2520002
GWHPABKY040032
ZmARF1-GRMZM2G169820
HORMACH07G038438001
HorSp07H01G085090
HORVUMOREX.r3.7HG0726940.1
TraesCS7A02G4164001
TraesCS7D02G4097001
TraesCS7B02G3166001
GWHPABKY041965
OsARF19-LOC Os06g489501
ZmARF35-GRMZM2G317900
TraesCS6A02G1130001
TraesCS6D02G1023001
TraesCS6B02G1413002
GWHPABKY032916
HORVUMOREX.r3.6HG0557920.1
HORMACH06G030150001
HorSp06H01G033420
HorSp01H01G050070
ZmARF20-GRMZM2G102845
OsARF5-LOC Os02g048101
HorSp07H01G043020
HORMACH07G035325001
HORVUMOREX.r3.7HG0961920.1
TraesCS7D02G1619001
TraesCS7A02G1608002
TraesCS7B02G0658002
OsARF16-LOC Os06g096601
ZmARF27-GRMZM2G160005
AtARF19-AT1G192201
AtARF7/NPH4-AT5G20730l
AtARF5/MP-AT1G19850l
ZmARF4-GRMZM2G034840
ZmARF29-GRMZM2G086949
OsARF11-LOC Os04g568501
HorSp02H01G092100
HORMACH02G010964001
HORVUMOREX.r3.2HG0200970.1
TraesCS2D02G491200l
TraesCS2A02G491001
GWHPABKY011583
TraesCS2B02G519200l
TraesCS6D02G2127001
TraesCS6A02G2223001
GWHPABKY034332
TraesCS6B02G2588001
HORMACH06G031600001
HorSp06H01G055050
HORVUMOREX.r3.6HG0596670.1
OsARF8-LOC Os02g418001
ZmARF15-GRMZM2G081406
HorSp02H01G073090
HORVUMOREX.r3.2HG0182280.1
HORMACH02G009720001
TraesCS2D02G3766001
TraesCS2B02G3973001
GWHPABKY010275
OsARF10-LOC Os04g439101
OsARF18-LOC Os06g471501
ZmARF21-GRMZM2G390641
ZmARF19-AC2076563 FG002
HorSp07H01G090470
HORMACH07G038673001
HORVUMOREX.r3.7HG0731750.1
GWHPABKY042341
TraesCS7A02G4469001
TraesCS7B02G3467001
TraesCS7D02G4368001
AtARF16-AT4G30080l
AtARF10-AT2G283501
TraesCS1A02G1566001
GWHPABKY002034
HORMACH01G001915001
HORVUMOREX.r3.1HG0043670.1
TraesCS1B02G1737001
TraesCS1D02G1551001
OsARF22-LOC Os10g339401
ZmARF2-GRMZM2G153233
ZmARF17-GRMZM2G159399
AtARF17-AT1G77850l
HORVUMOREX.r3.2HG0216230.1
HorSp02H01G111940
HORMACH02G011881001
GWHPABKY012881
TraesCS2A02G5673001
TraesCS2D02G5778001
OsARF13-LOC Os04g594301
ZmARF5-GRMZM5G808366
TraesCS7A02G4756001
TraesCS7A02G4757001
HORMACH07G038993001
HORVUMOREX.r3.7HG0737730.1
TraesCS7D02G4630001
OsARF20-LOC Os07g085201
ZmARF12-GRMZM2G437460
OsARF2-LOC Os01g480601
GWHPABKY016140
TraesCS3B02G2734002
TraesCS3D02G2454002
TraesCS3A02G2460001
TraesCS1B02G4247001
TraesCS1D02G4044001
GWHPABKY004785
TraesCS1A02G3964001
HORVUMOREX.r3.1HG0087670.2
HorSp01H01G082520
HORMACH01G004620001
ZmARF24-GRMZM2G030710
OsARF15-LOC Os05g488701
TraesCS1A02G3349001
TraesCS1B02G3479002
TraesCS1D02G3374001
HORVUMOREX.r3.1HG0077510.1
HORMACH01G003975001
HorSp01H01G069560
OsARF14-LOC Os05g439201
ZmARF23-GRMZM2G441325
HORVUMOREX.r3.3HG0289370.1
HorSp03H01G061250
HORMACH03G015523001
TraesCS3D02G2921001
TraesCS3B02G3270001
TraesCS3A02G2924001
GWHPABKY016645
OsARF3-LOC Os01g549901
ZmARF11-GRMZM2G056120
ZmARF26-GRMZM5G874163
AtARF3/ETT-AT2G33860l
AtARF4-AT5G60450l
TraesCS3A02G442000l
TraesCS3B02G4758001
TraesCS3D02G4347001
GWHPABKY018308
HORVUMOREX.r3.3HG0312310.1
HorSp03H01G083570
HORMACH03G016927001
HORVUMOREX.r3.3HG0313110.1
HORMACH03G017010001
HorSp03H01G084700
TraesCS3B02G486000l
TraesCS3D02G442000l
TraesCS3A02G493003
OsARF4-LOC Os01g702701
ZmARF10-GRMZM2G338259
ZmARF25-GRMZM2G116557
AtARF2-AT5G62000l
ZmARF28-GRMZM2G006042
ZmARF8-GRMZM2G352159
OsARF24-LOC Os12g295201
ZmARF13-GRMZM2G378580
OsARF23-LOC Os11g321101
AtARF18-AT3G61830l
AtARF11-AT2G465303
AtARF12-AT1G343101
AtARF22-AT1G34390l
AtARF15-AT1G355201
AtARF21-AT1G344101
AtARF20-AT1G352401
AtARF23-AT1G43950l
AtARF14-AT1G355401
AtARF13-AT1G341703
AtARF9-AT4G23980l
HorSp03H01G035740
HORMACH03G013833001
TraesCS3D02G1667001
TraesCS3A02G1592001
TraesCS3B02G1901001
GWHPABKY015160
HORVUMOREX.r3.3HG0249890.1
ZmARF7-GRMZM2G475263
OsARF1-LOC Os01g135201
GWHPABKY009440
TraesCS2B02G3264001
TraesCS2D02G3076001
TraesCS2A02G3093001
HORVUMOREX.r3.2HG0170170.1
HORMACH02G009040001
HorSp02H01G062700
OsARF9-LOC Os04g360541
ZmARF39-GRMZM2G017187
ZmARF14-GRMZM2G137413
ZmARF36-GRMZM2G072026
OsARF7-LOC Os02g351401
AtARF1-AT1G59750l
OsARF12-LOC Os04g576101
ZmARF30-GRMZM2G475882
ZmARF3-GRMZM2G078274
HORMACH02G011429001
HorSp02H01G102920
HORVUMOREX.r3.2HG0211750.1
HorSp01H01G055450
TraesCS2A02G547800l
TraesCS2B02G578500l
TraesCS2D02G548900l
AtARF8-AT5G37020l
HORVUMOREX.r3.6HG0566320.1
HORMACH06G030425001
HorSp06H01G037580
GWHPABKY033227
TraesCS6A02G1386004
TraesCS6B02G1671001
TraesCS6D02G1276002
ZmARF16-GRMZM2G028980
OsARF6-LOC Os02g069101
OsARF17-LOC Os06g464101
TraesCS7B02G3631001
TraesCS7A02G4617001
GWHPABKY042522
TraesCS7D02G4499002
HORMACH07G038839001
HorSp07H01G093490
HORVUMOREX.r3.7HG0735280.1
ZmARF22-GRMZM2G089640
ZmARF18-GRMZM2G035405
TraesCS5D02G045700l
TraesCS5A02G038300l
GWHPABKY025239
TraesCS5B02G039800l
HorSp05H01G011070
HORMACH05G023180001
HORVUMOREX.r3.5HG0428100.1
ZmARF34-GRMZM2G081158
ZmARF9-GRMZM2G073750
OsARF25-LOC Os12g419501
AtARF6-AT1G30330l