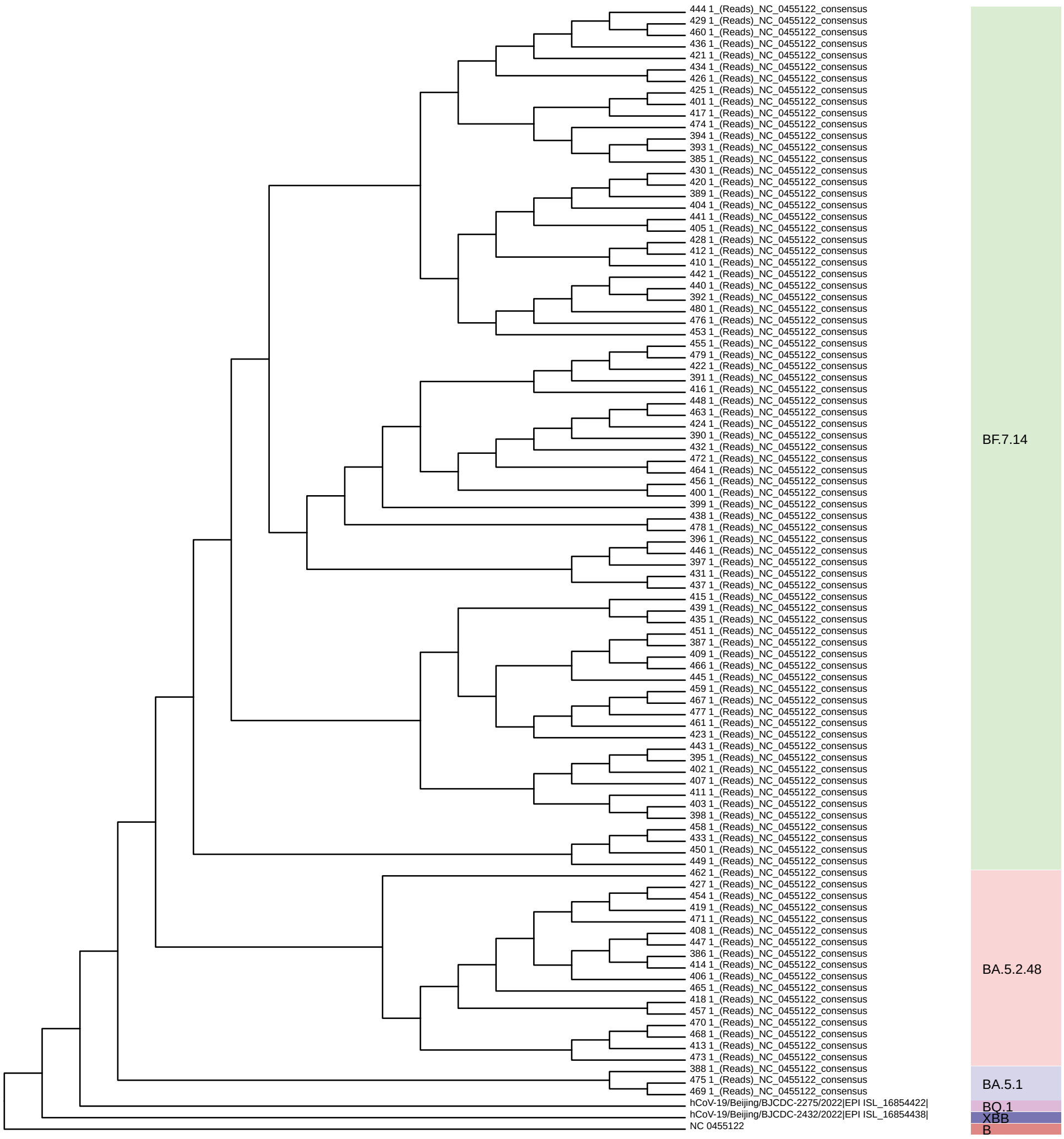
444 1_(Reads)_NC_0455122_consensus
429 1_(Reads)_NC_0455122_consensus
460 1_(Reads)_NC_0455122_consensus
436 1_(Reads)_NC_0455122_consensus
421 1_(Reads)_NC_0455122_consensus
434 1_(Reads)_NC_0455122_consensus
426 1_(Reads)_NC_0455122_consensus
425 1_(Reads)_NC_0455122_consensus
401 1_(Reads)_NC_0455122_consensus
417 1_(Reads)_NC_0455122_consensus
474 1_(Reads)_NC_0455122_consensus
394 1_(Reads)_NC_0455122_consensus
393 1_(Reads)_NC_0455122_consensus
385 1_(Reads)_NC_0455122_consensus
430 1_(Reads)_NC_0455122_consensus
420 1_(Reads)_NC_0455122_consensus
389 1_(Reads)_NC_0455122_consensus
404 1_(Reads)_NC_0455122_consensus
441 1_(Reads)_NC_0455122_consensus
405 1_(Reads)_NC_0455122_consensus
428 1_(Reads)_NC_0455122_consensus
412 1_(Reads)_NC_0455122_consensus
410 1_(Reads)_NC_0455122_consensus
442 1_(Reads)_NC_0455122_consensus
440 1_(Reads)_NC_0455122_consensus
392 1_(Reads)_NC_0455122_consensus
480 1_(Reads)_NC_0455122_consensus
476 1_(Reads)_NC_0455122_consensus
453 1_(Reads)_NC_0455122_consensus
455 1_(Reads)_NC_0455122_consensus
479 1_(Reads)_NC_0455122_consensus
422 1_(Reads)_NC_0455122_consensus
391 1_(Reads)_NC_0455122_consensus
416 1_(Reads)_NC_0455122_consensus
448 1_(Reads)_NC_0455122_consensus
463 1_(Reads)_NC_0455122_consensus
424 1_(Reads)_NC_0455122_consensus
390 1_(Reads)_NC_0455122_consensus
432 1_(Reads)_NC_0455122_consensus
472 1_(Reads)_NC_0455122_consensus
464 1_(Reads)_NC_0455122_consensus
456 1_(Reads)_NC_0455122_consensus
400 1_(Reads)_NC_0455122_consensus
399 1_(Reads)_NC_0455122_consensus
438 1_(Reads)_NC_0455122_consensus
478 1_(Reads)_NC_0455122_consensus
396 1_(Reads)_NC_0455122_consensus
446 1_(Reads)_NC_0455122_consensus
397 1_(Reads)_NC_0455122_consensus
431 1_(Reads)_NC_0455122_consensus
437 1_(Reads)_NC_0455122_consensus
415 1_(Reads)_NC_0455122_consensus
439 1_(Reads)_NC_0455122_consensus
435 1_(Reads)_NC_0455122_consensus
451 1_(Reads)_NC_0455122_consensus
387 1_(Reads)_NC_0455122_consensus
409 1_(Reads)_NC_0455122_consensus
466 1_(Reads)_NC_0455122_consensus
445 1_(Reads)_NC_0455122_consensus
459 1_(Reads)_NC_0455122_consensus
467 1_(Reads)_NC_0455122_consensus
477 1_(Reads)_NC_0455122_consensus
461 1_(Reads)_NC_0455122_consensus
423 1_(Reads)_NC_0455122_consensus
443 1_(Reads)_NC_0455122_consensus
395 1_(Reads)_NC_0455122_consensus
402 1_(Reads)_NC_0455122_consensus
407 1_(Reads)_NC_0455122_consensus
411 1_(Reads)_NC_0455122_consensus
403 1_(Reads)_NC_0455122_consensus
398 1_(Reads)_NC_0455122_consensus
458 1_(Reads)_NC_0455122_consensus
433 1_(Reads)_NC_0455122_consensus
450 1_(Reads)_NC_0455122_consensus
449 1_(Reads)_NC_0455122_consensus
462 1_(Reads)_NC_0455122_consensus
427 1_(Reads)_NC_0455122_consensus
454 1_(Reads)_NC_0455122_consensus
419 1_(Reads)_NC_0455122_consensus
471 1_(Reads)_NC_0455122_consensus
408 1_(Reads)_NC_0455122_consensus
447 1_(Reads)_NC_0455122_consensus
386 1_(Reads)_NC_0455122_consensus
414 1_(Reads)_NC_0455122_consensus
406 1_(Reads)_NC_0455122_consensus
465 1_(Reads)_NC_0455122_consensus
418 1_(Reads)_NC_0455122_consensus
457 1_(Reads)_NC_0455122_consensus
470 1_(Reads)_NC_0455122_consensus
468 1_(Reads)_NC_0455122_consensus
413 1_(Reads)_NC_0455122_consensus
473 1_(Reads)_NC_0455122_consensus
388 1_(Reads)_NC_0455122_consensus
475 1_(Reads)_NC_0455122_consensus
469 1_(Reads)_NC_0455122_consensus
hCoV-19/Beijing/BJCDC-2275/2022|EPI_ISL_16854422|
hCoV-19/Beijing/BJCDC-2432/2022|EPI_ISL_16854438|
NC_0455122
BF.7.14
BA.5.2.48
BA.5.1
BQ.1
XBB
B