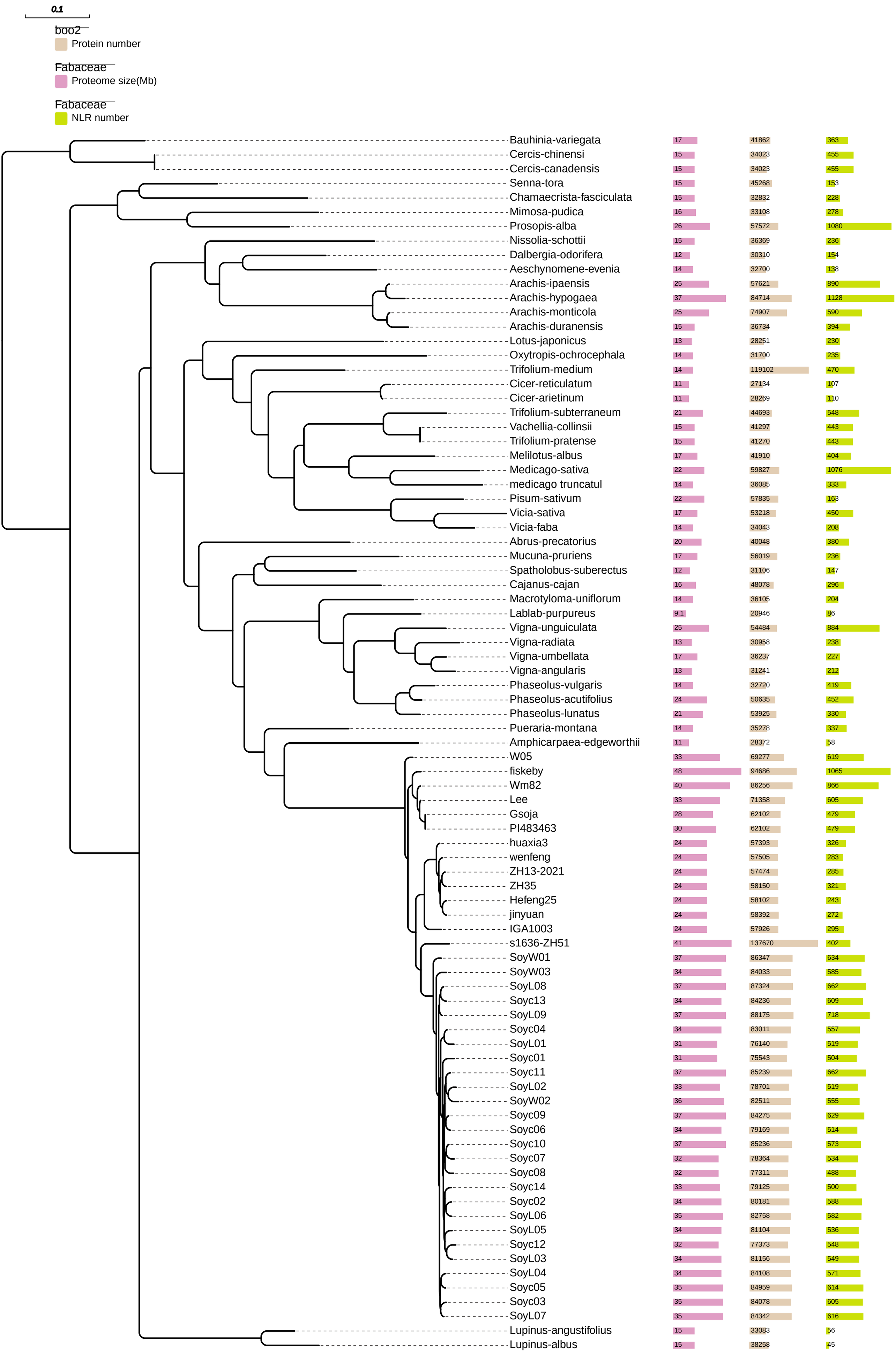
0.1
boo2
Protein number
Fabaceae
Proteome size(Mb)
Fabaceae
NLR number
Bauhinia-variegata 17 41862 363
Cercis-chinensi 15 34023 455
Cercis-canadensis 15 34023 455
Senna-tora 15 45268 153
Chamaecrista-fasciculata 15 32832 228
Mimosa-pudica 16 33108 278
Prosopis-alba 26 57572 1080
Nissolia-schottii 15 36369 236
Dalbergia-odorifera 12 30310 154
Aeschynomene-evenia 14 32700 138
Arachis-ipaensis 25 57621 890
Arachis-hypogaea 37 84714 1128
Arachis-monticola 25 74907 590
Arachis-duranensis 15 36734 394
Lotus-japonicus 13 28251 230
Oxytropis-ochrocephala 14 31700 235
Trifolium-medium 14 119102 470
Cicer-reticulatum 11 27134 107
Cicer-arietinum 11 28269 110
Trifolium-subterraneum 21 44693 548
Vachellia-collinsii 15 41297 443
Trifolium-pratense 15 41270 443
Melilotus-albus 17 41910 404
Medicago-sativa 22 59827 1076
medicago truncatul 14 36085 333
Pisum-sativum 22 57835 163
Vicia-sativa 17 53218 450
Vicia-faba 14 34043 208
Abrus-precatorius 20 40048 380
Mucuna-pruriens 17 56019 236
Spatholobus-suberectus 12 31106 147
Cajanus-cajan 16 48078 296
Macrotyloma-uniflorum 14 36105 204
Lablab-purpureus 9.1 20946 86
Vigna-unguiculata 25 54484 884
Vigna-radiata 13 30958 238
Vigna-umbellata 17 36237 227
Vigna-angularis 13 31241 212
Phaseolus-vulgaris 14 32720 419
Phaseolus-acutifolius 24 50635 452
Phaseolus-lunatus 21 53925 330
Pueraria-montana 14 35278 337
Amphicarpaea-edgeworthii 11 28372 58
W05 33 69277 619
fiskeby 48 94686 1065
Wm82 40 86256 866
Lee 33 71358 605
Gsoja 28 62102 479
PI483463 30 62102 479
huaxia3 24 57393 326
wenfeng 24 57505 283
ZH13-2021 24 57474 285
ZH35 24 58150 321
Hefeng25 24 58102 243
jinyuan 24 58392 272
IGA1003 24 57926 295
s1636-ZH51 41 137670 402
SoyW01 37 86347 634
SoyW03 34 84033 585
SoyL08 37 87324 662
Soyc13 34 84236 609
SoyL09 37 88175 718
Soyc04 34 83011 557
SoyL01 31 76140 519
Soyc01 31 75543 504
Soyc11 37 85239 662
SoyL02 33 78701 519
SoyW02 36 82511 555
Soyc09 37 84275 629
Soyc06 34 79169 514
Soyc10 37 85236 573
Soyc07 32 78364 534
Soyc08 32 77311 488
Soyc14 33 79125 500
Soyc02 34 80181 588
SoyL06 35 82758 582
SoyL05 34 81104 536
Soyc12 32 77373 548
SoyL03 34 81156 549
SoyL04 34 84108 571
Soyc05 35 84959 614
Soyc03 35 84078 605
SoyL07 35 84342 616
Lupinus-angustifolius 15 33083 56
Lupinus-albus 15 38258 45