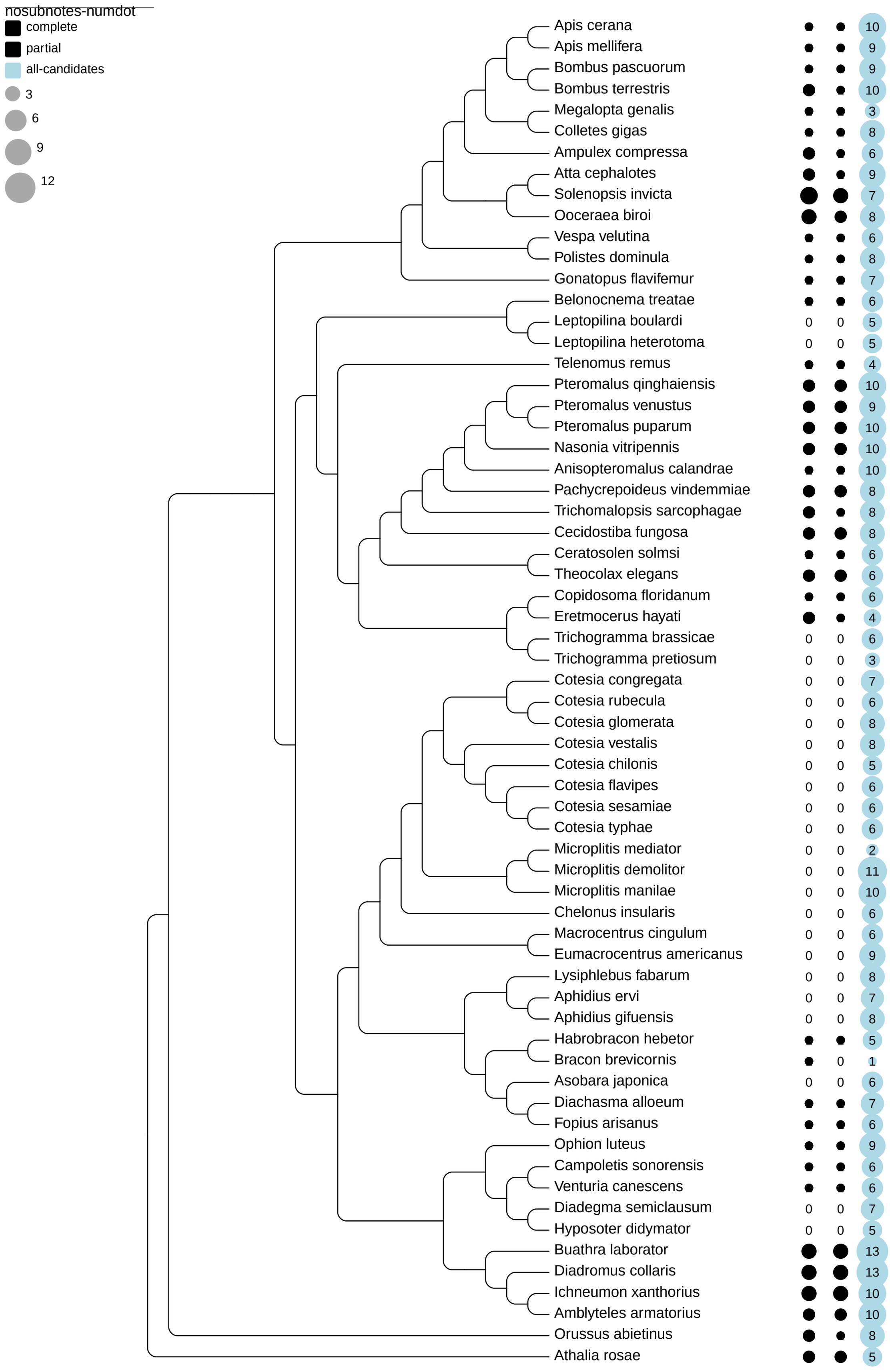
nosubnotes-numdot
complete
partial
all-candidates
3
6
9
12
Apis cerana 10
Apis mellifera 9
Bombus pascuorum 9
Bombus terrestris 10
Megalopta genalis 3
Colletes gigas 8
Ampulex compressa 6
Atta cephalotes 9
Solenopsis invicta 7
Ooceraea biroi 8
Vespa velutina 6
Polistes dominula 8
Gonatopus flavifemur 7
Belonocnema treatae 6
Leptopilina boulardi 5
Leptopilina heterotoma 5
Telenomus remus 4
Pteromalus qinghaiensis 10
Pteromalus venustus 9
Pteromalus puparum 10
Nasonia vitripennis 10
Anisopteromalus calandrae 10
Pachycrepoideus vindemmiae 8
Trichomalopsis sarcophagae 8
Cecidostiba fungosa 8
Ceratosolen solmsi 6
Theocolax elegans 6
Copidosoma floridanum 6
Eretmocerus hayati 4
Trichogramma brassicae 6
Trichogramma pretiosum 3
Cotesia congregata 7
Cotesia rubecula 6
Cotesia glomerata 8
Cotesia vestalis 8
Cotesia chilonis 5
Cotesia flavipes 6
Cotesia sesamiae 6
Cotesia typhae 6
Microplitis mediator 2
Microplitis demolitor 11
Microplitis manilae 10
Chelonus insularis 6
Macrocentrus cingulum 6
Eumacrocentrus americanus 9
Lysiphlebus fabarum 8
Aphidius ervi 7
Aphidius gifuensis 8
Habrobracon hebetor 5
Bracon brevicornis 1
Asobara japonica 6
Diachasma alloeum 7
Fopius arisanus 6
Ophion luteus 9
Campoletis sonorensis 6
Venturia canescens 6
Diadegma semiclausum 7
Hyposoter didymator 5
Buathra laborator 13
Diadromus collaris 13
Ichneumon xanthorius 10
Amblyteles armatorius 10
Orussus abietinus 8
Athalia rosae 5