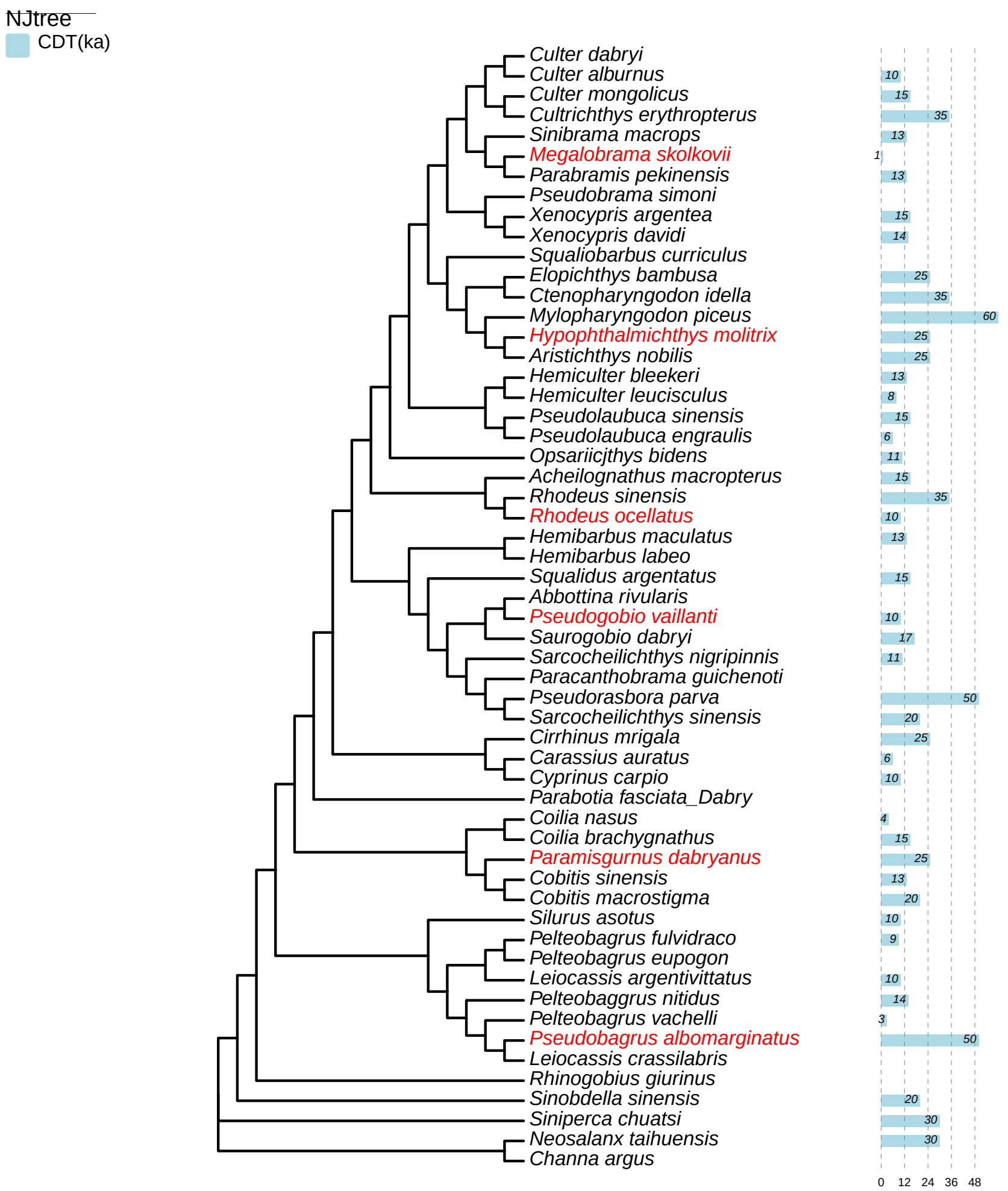
NJtree
CDT(ka)
Culter dabryi
Culter alburnus
Culter mongolicus
Cultrichthys erythropterus
Sinibrama macrops
Megalobrama skolkovii
Parabramis pekinensis
Pseudobrama simoni
Xenocypris argentea
Xenocypris davidi
Squaliobarbus curriculus
Elopichthys bambusa
Ctenopharyngodon idella
Mylopharyngodon piceus
Hypophthalmichthys molitrix
Aristichthys nobilis
Hemiculter bleekeri
Hemiculter leucisculus
Pseudolaubuca sinensis
Pseudolaubuca engraulis
Opsariicjthys bidens
Acheilognathus macropterus
Rhodeus sinensis
Rhodeus ocellatus
Hemibarbus maculatus
Hemibarbus labeo
Squalidus argentatus
Abbottina rivularis
Pseudogobio vaillanti
Saurogobio dabryi
Sarcocheilichthys nigripinnis
Paracanthobrama guichenoti
Pseudorasbora parva
Sarcocheilichthys sinensis
Cirrhinus mrigala
Carassius auratus
Cyprinus carpio
Parabotia fasciata_Dabry
Coilia nasus
Coilia brachygnathus
Paramisgurnus dabryanus
Cobitis sinensis
Cobitis macrostigma
Silurus asotus
Pelteobagrus fulvidraco
Pelteobagrus eupogon
Leiocassis argentivittatus
Pelteobaggrus nitidus
Pelteobagrus vachelli
Pseudobagrus albomarginatus
Leiocassis crassilabris
Rhinogobius giurinus
Sinobdella sinensis
Siniperca chuatsi
Neosalanx taihuensis
Channa argus
10
15
35
13
1
13
15
14
25
35
60
25
25
13
8
15
6
11
15
35
10
13
15
10
17
11
50
20
25
6
10
4
15
25
13
20
10
9
10
14
3
50
20
30
30
0
12
24
36
48