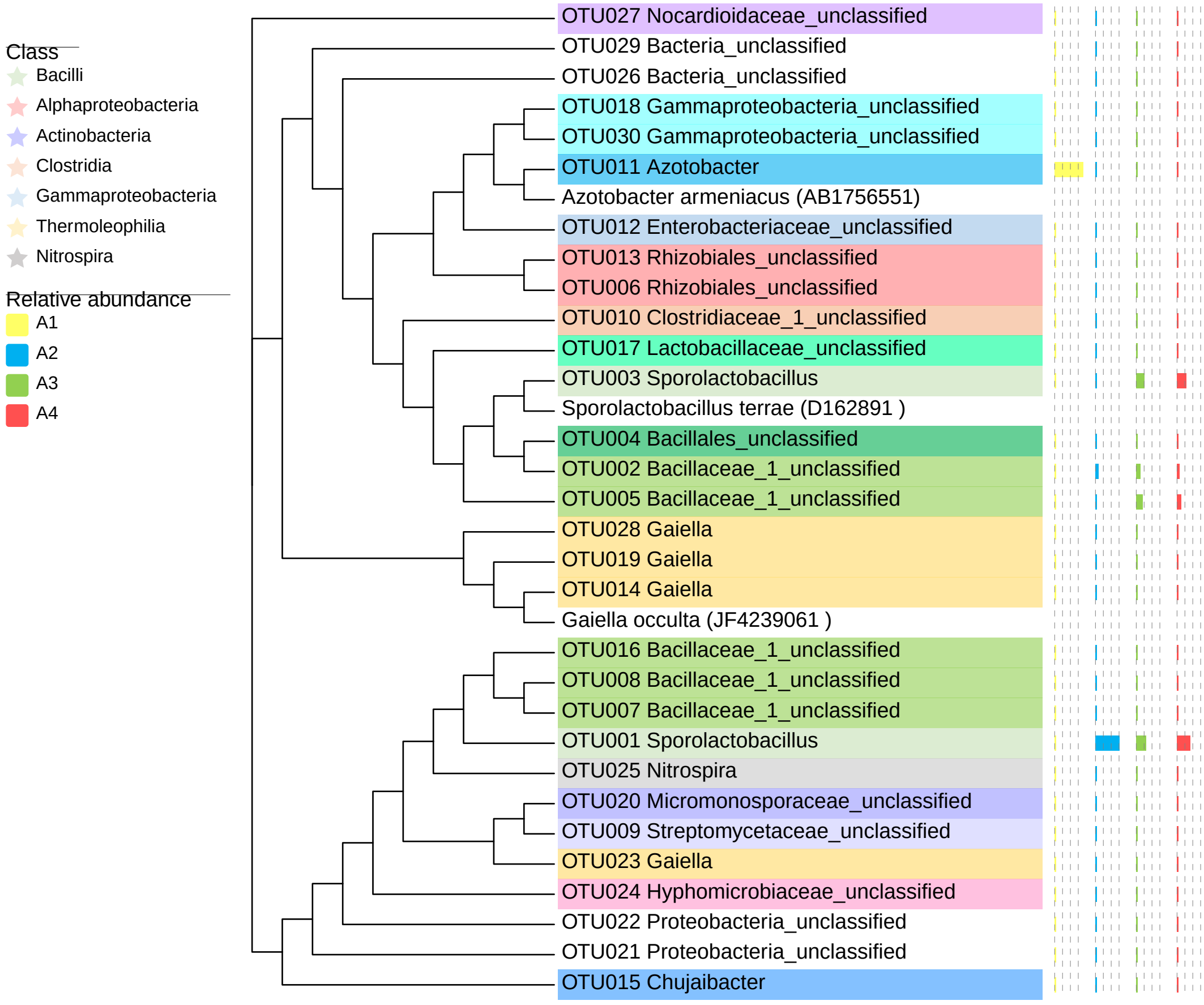
Class
Bacilli
Alphaproteobacteria
Actinobacteria
Clostridia
Gammaproteobacteria
Thermoleophilia
Nitrospira
Relative abundance
A1
A2
A3
A4
OTU027 Nocardioidaceae_unclassified
OTU029 Bacteria_unclassified
OTU026 Bacteria_unclassified
OTU018 Gammaproteobacteria_unclassified
OTU030 Gammaproteobacteria_unclassified
OTU011 Azotobacter
Azotobacter armeniacus (AB1756551)
OTU012 Enterobacteriaceae_unclassified
OTU013 Rhizobiales_unclassified
OTU006 Rhizobiales_unclassified
OTU010 Clostridiaceae_1_unclassified
OTU017 Lactobacillaceae_unclassified
OTU003 Sporolactobacillus
Sporolactobacillus terrae (D162891)
OTU004 Bacillales_unclassified
OTU002 Bacillaceae_1_unclassified
OTU005 Bacillaceae_1_unclassified
OTU028 Gaiella
OTU019 Gaiella
OTU014 Gaiella
Gaiella occulta (JF4239061)
OTU016 Bacillaceae_1_unclassified
OTU008 Bacillaceae_1_unclassified
OTU007 Bacillaceae_1_unclassified
OTU001 Sporolactobacillus
OTU025 Nitrospira
OTU020 Micromonosporaceae_unclassified
OTU009 Streptomycetaceae_unclassified
OTU023 Gaiella
OTU024 Hyphomicrobiaceae_unclassified
OTU022 Proteobacteria_unclassified
OTU021 Proteobacteria_unclassified
OTU015 Chujaibacter